Weather Forecast:
Cloudy and colder, probably occasional rain tonight and Thursday.

EAST LIVERPOOL REVIEW

Complete News Coverage of Wellsville, Midland, Chester and Newell

HOME EDITION

ESTABLISHED: The Tribune 1876 The Review 1879 | The Associated Press, United Press International News Service | EAST LIVERPOOL, OHIO, WEDNESDAY, NOVEMBER 28, 1934. | TWELVE PAGES | TWO CENTS

CITY BENEFIT PLAN MAY SAVE TAX PROGRAM

House Income Levy is Unconstitutional, Senate Hears.

1934 CLAUSE HIT

Carlton S. Dargusch Goes to Rescue of Legislation.

By The Associated Press.

COLUMBUS, O., Nov. 28.—As a new allocation provision to benefit cities was proposed to save the proposed sales tax, the senate taxation committee pondered an opinion today that the house-enacted income tax was unconstitutional.

Prof. Clarence D. Laylin told the committee last night a Missouri court decision held the possibility of balking the income tax as framed by the house because it was designed to provide that the tax be levied on 1934 income and be collected in March 1935.

Laylin, who drafts most of the tax legislation submitted to the assembly, said the Missouri decision held that under a constitution a state cannot adopt a tax law levying on incomes accruing in a year which already has passed.

Senate Expected to Balk

Since the income tax, along with the sales, liquid fuel and increased utility excise taxes, were proposed to raise funds for 1935 only, it was problematical whether the senate could go along on it with the constitutional question in doubt.

The proposed income tax, legislated by the house, already had incurred displeasure because of its rates, and business interests were attacking it as threatening the foundations of business in Ohio.

The house had been insisting, meantime, that it favored a sales tax only if accompanied by the income tax.

The move to save the sales tax legislation from the disaster which threatened by reason of dissatisfaction with its revenues for municipal purposes came from Carlton S. Dargusch, state tax commissioner.

New Allocation Provision

He said that instead of distributing the remainder, after poor relief, schools and other needs were cared for, to counties for distribution on a population-tax duplicate basis, the money should be distributed on the basis of the tax duplicates.

This, he said, would bring more revenue to municipalities who have been clamoring that the house-adopted measure would make conditions even worse for them, and would relieve many rural areas of the embarrassment of having more money than they could spend.

The committee deferred voting on the proposal until today.

It removed $5,000,000 from the allocation for old age pensions, explaining January already had been appropriated for and that the next assembly could set a permanent sum for 1935.

The committee then approved making the allocation for poor relief for six months $12,000,000.

36 GIANTS OF AIR ARE GROUNDED BY WAR DEPT. ORDER

By The Associated Press.

WASHINGTON, Nov. 28. — A fleet of giants of the air—Martin bombers which can outspeed many a scout plane—has been ordered grounded so the war department can inspect the craft.

Disclosing that the inspection order had gone out, an air corps official said it was done "not because the planes are not safe but because they are so fast and so large they create some problems we have not considered before."

The planes, 36 in all, are now at March field, near Riverside, California. They streak along at a cruising speed of 190 to 200 miles an hour.

The official denied the death of three men in a bomber's crash in California last month had any connection with the order.

Do You Know—

Who wants stenographic work to do at home?

Who does dressmaking?

Who gives piano lessons?

Who wants married man to work on farm?

Who to get to weather strip your window?

Where you can buy a used washer for $10?

Who has puppies for sale?

Who wants to rent a modern apartment?

You Will Find The Answers in Today's Want Ads.

BIDDLE SEEN AS NEXT MINISTER TO IRISH CAPITAL

By The Associated Press.

PHILADELPHIA, Nov. 28.—The Record says Anthony J. Drexel Biddle Jr., sportsman and member of a wealthy Philadelphia family, will be the next United States minister to the Irish Free State.

He would succeed M. W. McDowell, who died suddenly while attending a state dinner in the Irish capital last April.

Biddle, a World war cavalryman, is a friend of President Roosevelt and of Governor-elect George H. Earle, it was stated.

CITY TO SEEK $18,000 TO PAY BACK SALARIES

Mayor and Director Laughlin Say Debt Is $104,933.

ASK BOND ISSUE

Urge Examiner Call To "Put Our House In Order."

Acting on the request of Mayor O. Earl Greenawalt and Service-Safety Director E. B. Laughlin, council Tuesday night evolved a plan whereby $18,000 may be obtained for part payment of delinquent salaries of municipal employes, which will amount to $36,348 by Jan. 1.

In a two-hour discussion of the financial situation which followed adjournment of the meeting, the mayor and service-safety director estimated that the municipality would owe about $104,933 in salaries and other bills by the end of the year.

Director Laughlin explained this total included the $36,348 for salaries, from since Aug. 1, as well as other bills approximating $67,585. In the estimate for salaries is about $3,000 for paying eight firemen who were ordered dropped from the department by council, he said.

Creditors Urge Action

The discussion was prompted by creditors who announced they would seek a conference with city officials "in behalf of municipal employes as well as in their own interests." Lee Copenhaver of Dresden avenue, heading a group of grocers, butchers and other merchants, attended the session Tuesday night.

Several plans for solving the financial dilemma were outlined by the lawmakers but each met a snag. A majority of the councilmen favored the transfer of $10,000 from the treasurer's investment fund to the general fund and the use of an additional $8,000 which it is anticipated will be refunded from the $75,000 city hall bond issue.

It was explained by Solicitor Raymond S. Buzzard that permission must be obtained from the state tax commission to transfer the treasurer's investment fund af-

(Continued on Page Two.)

48-Cent Gas Rate Ordinance Rejected

By a vote of 5 to 2, council Tuesday night defeated a proposed gas franchise ordinance fixing the rates to be charged domestic consumers here by the Manufacturers' Light & Heat company of Pittsburgh at 85 cents for the first 1,000 cubic feet and 48 cents for each subsequent 1,000 feet.

Councilmen Walter Ashbaugh, Clyde Hall, L. T. Capehart, William J. Hocking and Charles Rumberger voted against the ordinance, while Members Harry S. Lindell and James Hall supported it.

Lawmaker Ashbaugh explained his stand on the ground that he "believed the ordinance was not in line with what council really wanted to pass" and recommended that another conference be sought with the gas company officials.

Mr. Hocking acquiesced in Mr. Ashbaugh's opinion and pointed out that "the present ordinance is not acceptable to the gas company and we do not have the money to make a test case of the issue."

Mr. Lindell declared "any ordinance would be objectionable to the gas company," and added that other municipalities have obtained a six-cent reduction and that 48 cents was not "out of the way."

Councilman James Hall said he was in favor of enacting the legislation.

Members Rumberger and Capehart declared in favor of a compromise rate. Lawmaker Clyde Hall was non-committal.

An amended appropriation ordinance was passed providing a total of $950 for payment of bills in the various departments.

A resolution was adopted authorizing the employment of Squires, Sanders & Dempsey of Cleveland to pass upon a transcript for the city's share of the Pennsylvania avenue improvement bonds, at a cost not to exceed $40.

Local Temperatures

Tuesday noon 53; Tuesday 6 p. m. 52; Tuesday midnight 45; today 6 a. m. 49; today noon 58; maximum 60; minimum 45; precipitation .02.

ENGLAND AWAITS FIRST ROYAL WEDDING IN 10 YEARS

Princess Marina of Greece

Prince George of England

MAJOR MARX IS DAVEY AID

Governor-elect Picks St. Mary's Man as Adjt. General.

By The Associated Press.

CLEVELAND, O., Nov. 28.—Selection of Major Emil F. Marx of St. Mary's as adjutant general of the Ohio national guard to succeed the veteran Frank D. Henderson was announced today by Governor-elect Martin L. Davey.

Before leaving tonight for a Thanksgiving dinner with his family at an unannounced location—"to keep job-seekers from following me"—Davey will announce his director of highways, thus completing his cabinet with the exception of the director of education, whose term will not expire until July.

Dr. Hartung Health Chief

Davey last night appointed Dr. Walter H. Hartung of Toledo, as state health director. Another cabinet appointment made public yesterday was George E. Eppley, of Cleveland as director of public works.

The new adjutant general has worked his way up from a buck private to the highest post in the state's militia.

Born in Shelby county 42 years ago, he was educated in St. Mary's Catholic school and St. Joseph's college at Rennsalear, Ind.

He enlisted in the national guard as a private, May 14, 1915, and became a corporal and then a sergeant. He was commissioned as second lieutenant shortly before being with sent with his company to the Mexican border.

Marx Served in World War

When the United States entered the World War, Major Marx, by this time a first lieutenant with Company B, 146th infantry, went overseas, participating in many of the major offenses. He later was promoted to captain and then to major, and now commands the third battalion of the 148th infantry.

After the war, Major Marx was a recruiting officer for the national guard, and at present is service-safety director of St. Mary's.

The new health director will be the first Toledo state cabinet appointee in 20 years. Dr. Hartung will succeed Dr. Harry G. Southard of Marysville. Adjutant General Henderson's home also was in Marysville.

Born in Toledo in 1888, Dr. Hartung was graduated from the old Toledo Medical college, and served his interneship at St. Vincent's hospital, where he is a staff member.

The governor-elect revealed that he is considering the selection of a woman for a place on the state parole board. Marie R. Wing, a Cleveland attorney, has been mentioned in this connection.

GLASS FACTORY HEAD KILLED AS AUTO HITS TRAIN

By The Associated Press.

FRANKFORT, Ind., Nov. 28.—J. H. Reis, president of the American Glass company of Cincinnati, was killed instantly early today when his automobile ran into a freight train 11 miles west of Frankfort.

Al Kirschner, also of Cincinnati, was injured in the crash. At Lafayette hospital, it was said he received a broken leg, cuts and bruises. The crash derailed one freight car of the train.

ROYAL CINDERELLA BRIDE'S WEDDING IS MADE ORDEAL

Princess Marina, Pretty Balkan Girl, Will Become Fourth Lady of United Kingdom.

By International News Service.

LONDON, Nov. 28. — A modern Cinderella without the rude awakening. A simple, unspoiled young girl rushed into wealth and glittering prestige with no clock to strike the fateful midnight hour.

This is Princess Marina of Greece, the pretty young Balkan girl who on Thursday will become the bride of George, the Duke of Kent, and at the same time the Fourth Lady of the United Kingdom.

Wooed and won by the 31-year-old English prince in a Balkan castle in Yugoslavia, Princess Marina comes to England wide-eyed and awe-struck by the splendor of her new position as bride of a member of the British Royal Family.

Since the day her engagement was announced, Princess Marina has lived in a giddy whirl of social functions and the joyous but arduous task of choosing her trousseau. With her arrival in London for the ceremony, her duties and her pleasures have increased a hundredfold. From the moment she set foot on English soil, she has had little rest, and the pre-nuptial program will keep her on the go until the hour of the wedding ceremony in Westminster abbey.

Introduced to Society

Princess Marina is being introduced to the cream of British society at two lavish social functions Tuesday and today.

The first was a magnificent reception at Buckingham palace, presided over by England's gracious sovereign, Queen Mary, and the second an afternoon party at St. James's palace, where the gifts presented by admirers all over the world are being displayed.

Thus far, Princess Marina has taken everything in her stride, but her kindly English hosts are doing everything in their power to make her feel entirely at home and composed under the scrutiny of the nation and the world.

The Princess has always led an extremely simple life. She spent many years in Paris, but always lived without ostentation or undue luxury. Her family was never a wealthy one, and the end of the monarchy in Greece brought something close to impoverishment to her. It was recalled that when she first started buying her trousseau in Paris, she "shopped around" in various stores just like any other bride-to-be of modest means, flatly rejecting the expensive luxuries which salesgirls and store managers attempted to thrust upon her.

"Happiest Girl in World"

Her every action and spoken word bears out the truth of her ecstatic declaration just after the engagement was announced that she is "the happiest girl in the world." There is no question that the marriage is a love match pure and simple. No matters of state entered into it, although Britain's prestige in the Balkans is expected to be enhanced as a result.

The only "matchmaker" who figured in the romance at all was the late King Alexander of Yugoslavia, at whose castle in Bled the couple first met. He was the first to see the romance budding and gave the prince and princess every opportunity to meet and ripen their friendship. Ironically, he will be the only close relative of Princess Marina who will be absent from the wedding because of the assassin who shot him down in the streets of Marseille a few weeks ago.

Those who have watched her say Princess Marina will not falter when the eyes of the world are upon her at the wedding ceremony.

It will be an ordeal, however, for the program of the ceremony will place her in public view for hours.

Five Clergymen Aid In Royal Wedding

By International News Service.

LONDON, Nov. 28. — Princess Marina of Greece will be a twice-married bride.

She will be married according to the Angelical church ritual at Westminster abbey to the Duke of Kent at 11 a. m. Thursday. The ceremony will be followed by another marriage according to Greek Orthodox rites.

Monsignor Germanos, Greek archbishop of London, will officiate at the second ceremony in the private chapel of Buckingham palace.

Four of the clergy will officiate in the Westminster abbey ceremony.

Princess Marina Must Pledge To "Obey"

By International News Service.

LONDON, Nov. 28.—By her marriage to the Duke of Kent Thursday, Princess Marina of Greece ousts 8-year-old Princess Elizabeth, daughter of the Duke of York, as Fourth Lady of the Land. The princess "Lilybet," Britain's pupular idol, becomes fifth in rank.

To reach this peak of social and aristocratic eminence, Europe's "Cinderella princess" will have to promise to "obey" her royal husband when she stands at Westminster abbeys' altar.

Unlike most modern girls, Marina has no choice about that highly controversial word in the marriage service.

It is an unalterable rule at English royal marriages that this phrase, which has become optional for other brides, must be included in the marriage service.

As to her ranking in the peerage, she of course must yield precedence to the queen, the Princess Royal, the former Princess Mary who is now Countess of Harewood; and the Duchess of York, the former Lady Elizabeth Bowes-Lyon, mother of little Princess Elizabeth.

Should the Prince of Wales marry, all of the royal ladies except the queen would have to step down a peg in ranking.

CHURCHILL SAYS GERMANS MATCH BRITONS IN AIR

By The Associated Press.

LONDON, Nov. 28. — Winston Churchill, Conservative party leader, declared in the house of commons today that Germany already has a military air force rapidly approaching equality with that of Great Britain and that the present defense forces of Great Britain are entirely inadequate.

No Review Thursday

No edition of The Review will be published Thursday, Thanksgiving day.

WOMAN HELD IN 3 GIRLS' DEATH

Mystery of Carlisle, Pa., Tragdy Seems Near Solution.

By The Associated Press.

CARLISLE, Pa., Nov. 28.—Stanton Massey of Eckles college, Philadelphia, announced today he found traces of poison in new death masks made last night of the three little girls found dead on a nearby hillside last Saturday.

Investigators predicted the mystery would be solved by sundown. They apparently attached great importance to the finding of a woman in Philadelphia who was said to have some knowledge of the case. She will be brought here today to view the bodies, although it was emphasized that she is not under arrest.

The finding of the woman was described by one of the investigators as the "best break" so far in the efforts to solve the mystery.

Tourist Camp Owner Aids

The part of the "mystery woman" in the girl's death, and possibly in the deaths of a man and woman near Duncansville, 70 miles further west, was described by an official as "highly important" but he would reveal no information as to the circumstances under which the woman was held.

Mrs. Gooden Dill, of Langhorne, also is to come here today to view the bodies.

Yesterday, after hearing a description of the family of five which stopped at her tourist camp last week for several days, state police said it tallied with that of the slain girls and the adult couple at Duncansville.

California Angle Checked

Her story is that the family came November 19 and left November 21. The adults, who gave the names "Mr. and Mrs. J. C. Malone," were "very distant" at first but later said they were from Vallego, California.

Mrs. Dill saw their black bag, described as similar to that found near the girls' bodies, and a wash cloth, with a stitched "X" also like one found there.

Vallejo police said no Malone family of that description lived there.

After four days of false clues Lieutenant Harry L. McElroy, chief of state police detectives, today said "the whole set-up looks good. We have a chain of circumstances that you can't jump over."

McElroy came here today with a detail of state police to examine several persons described as "important witnesses.'

MAN BELIEVED TO BE MICHIGAN U. AID FOUND DEAD

By The United Press.

CHARDON, O., Nov. 28.—The body of a man whom Coroner Philip Pease declared was Dr. Robert Milligan, instructor at the University of Michigan, was found in a parked automobile early today, 10 miles west of here. A bullet from a .38 caliber revolver had pierced his right temple.

A will dated Nov. 27, at Cleveland, was found with the body. In it the physician bequeaths $1,000 to his father, Joseph F. Milligan, 2235 Braddock avenue, Swissdale, Pa.

"BABY FACE" NELSON KILLS TWO FEDERAL AGENTS AS HE FLEES

Samuel P. Cowley and Herman E. Hollis, Who Aided in Tracking Down Floyd, Shot to Death Near Chicago.

MANHUNT IS INTENSIFIED

John Hamilton and Nelson's Wife said To Have Accompanied Desperado; Fugitives' Auto is Abandoned.

By The Associated Press.

CHICAGO, Nov. 28.—Samuel P. Cowley, one of the federal government's ace man-hunters, died early today from bullet wounds inflicted in a gun battle with George (Baby Face) Nelson in which another federal man was killed.

He died in an Elgin hospital as the government threw all its power into a hunt for Nelson, one of the few remaining members of John Dillinger's gang. Nelson was named as one of two men who shot down Cowley and Herman E. Hollis in a burst of gunfire in suburban Barrington late yesterday afternoon. Hollis met death instantly in the shower of bullets that Nelson and an unidentified companion unloosed in a brief, but furious, gun battle.

Even as he lay dying, it was disclosed by department of justice agents that Cowley was the real leader in the federal drive that brought down the notorious Dillinger, although Melvin H. Purvis, head of the Chicago office of the bureau of investigation, had been generally credited with being Dillinger's nemesis. Cowley also aided the government's manhunters in tracking down Charles (Pretty Boy) Floyd in a cornfield near East Liverpool, O., last month, department of justice agents disclosed.

Relentless Search for Fugitive

Hollis, who was with Cowley and Purvis when the Oklahoma bad man was shot to death, was reported to have fired one of the bullets that killed Dillinger in front of a North Side movie theater last July.

Thus Nelson, the nation's public enemy No. 1, took deadly vengeance for the slaying of Dillinger, but in so doing he signed his own death warrant for federal agents carried on a relentless search for him with orders to shoot first.

In addition to all the power the department of justice could concentrate in this area, half of the 200 detectives of the Chicago police force were called into the hunt for the baby-faced killer.

For hours after the new outburst of warfare between the government and the remnants of the Dillinger gang, the police combed the "Badlands" of the city, striking here and there for a clue to the whereabouts of the pair. The second fugitive is believed in some quarters to have been John Hamilton, a lieutenant in the Dillinger mob.

Search Home of Nelson's Kin

Two arrests were made by raiding squads of police and federal agents. Chester Leader, a garage owner, and Lester Van Huston, operator of a tavern, both described as associates of Nelson, were seized for questioning. Detective bureau squads also searched the home of Nelson's mother and sister, but found no trace of him.

The search apparently was centering in the north and northwest sections of Chicago and adjacent suburbs, but was extended to Minneapolis and St. Paul on the theory the killers might seek a hideout in the Minnesota twin cities.

The killers who fought a running fight with the federal agents as they sped along a highway, escaped in the automobile of the federal officers. They had halted their own machine and pumped their deadly machine gun bullets at Hollis and Cowley when the two stepped from the car and advanced toward the gangsters with drawn guns.

Nelson's Wife Believed Wounded

Hollis, who was with Federal Agent W. Carter Baum when the later was slain, allegedly by Nelson, near the Little Bohemia summer resort not far from Mercer, Wis., last April 22, and Cowley were en route to a house in which they believed Nelson and possibly Hamilton were hiding when they spotted the desperadoes' car. In it were two men and a woman, the latter believed to have been Nelson's wife. She was believed to have been wounded.

As the gangsters' car roared past the machine in which the agents were riding the officers swung their machine in pursuit.

"We could hear the roar of the motors and then shots as the men in the second car began shooting at the other," Mrs. Frances Kramer, operator of a gasoline filling station, and a witness to the killings said.

"Someone in the first car shot back. Just before they reached my station the second car pulled abreast of the other on the outside. I heard the tires of the first car screech as the driver swung sharply into a little side road about 200 feet past the station.

"The second car swerved with it and managed to pull ahead just off the highway, blocking the way of the other car which slid half into a ditch. A woman jumped out, ran up the road a few yards and plumped down in the ditch. Both men had jumped at the same time and faced the other car with what looked like machine guns. They started firing as the two men in the federal car got out.

"All four men were using automobiles as shields at first. One of the agents (Cowley) fell over backwards into the ditch. The other darted across the road behind a telephone pole. He dropped a few minutes later."

The government automobile in which Nelson and his two companions escaped was found abandoned today in Winnetka, North Shore suburb.

Nelson's Gangster Pal Shot

Another witness, Robert Hayford, of Barrington, a park employe, said that one of the gangsters, apparently Nelson's companion, was wounded in the leg, and was able to get on his feet only with great difficulty after the federal agents had ceased firing. Hayford was about 400 yards from the scene at the time and threw himself on the ground to avoid getting hit.

As the smoke of the fight was clearing the gunmen called to their woman companion, jumped into the federal agents' machine and drove away, leaving behind their own machine disabled and punctured by bullets.

In making their escape in the agents' machine the killers duplicated the trick the killer of Agent Baum resorted to when he fled the scene of Baum's death near the Little Bohemia resort in Wisconsin.

"Get Nelson," Purvis Says

Melvin Purvis, head of the Chicago office of the bureau of investigation, declared he would "get" Nelson if it was the last thing he did.

Standing by the bedside of Cowley a few minutes after his right-

(Continued on Page Two.)

SLAIN BY NELSON

Shot down while engaging George (Baby Face) Nelson, so-called "Public Enemy No. 1" and former member of the Dillinger gang, and two companions in a gun battle at Barrington, Ill., Chicago suburb, Samuel Cowley, above, federal department of justice agent, died today. H. E. Hollis, a special government agent, was instantly killed.

Nelson Kills 2 U. S. Agents

(Continued From Page One.)

hand-man had died, Purvis whispered:

"I'll get 'Baby Face' Nelson—dead or alive.

"Nelson ought to know he hasn't a chance of eventual escape. It's only a matter of time.

"There were some of the Dillinger gang we should like to have taken alive, but Nelson wouldn't do us any good.

"We aren't particular whether we take him alive or dead."

Purvis said the shooting was not a duplicate of the affray near Mercer, Wis., which cost the lives of two persons.

Talks to Purvis in Hospital

Cowley was still conscious when he was taken to an Elgin, Ill., hospital, but Hollis was dead when removed to the same institution.

"Did you get Purvis?" Cowley asked. "I must talk to him before I die."

Purvis hurried to the hospital and emerged sometime later from the operating room, asserting that Nelson was the driver of the killers' machine and that the federal investigators believed that the woman in their machine was Mrs. Betty Gillis, Nelson's wife.

Hunt for Outlaw Intensified

The hunt for Nelson was focused on the back fringe of that exclusive residential area fronting on Lake Michigan north to Highland park.

Led by four department of justice agents, Sheriff Lester Tiffany of Lake county and Chief of Police Eugene Spaid of Lake Bluff, a squad at down swooped down on the home of Jack Durand, foster son of the socially prominent Scott Durands, on Sheridan road just north of Lake Bluff.

The officers searched the home from attic to cellar and extended their hunt to the barns, outhouses and woods, but found no trace of the outlaw. From there they went to the Scott Durand home, where they searched through barns and the great wooded estate. However, they did not invade the home.

Mrs. Durand said the federal men told her the government had information that Nelson had a hideout somewhere in the neighborhood of the Durand's crabtree farm. She said she had told them she was willing to do anything possible to aid in the hunt.

Two squads from the Chicago detective bureau spent the night running down clues to the killer's whereabouts, but without results.

Slain Officers Aided In Trapping Floyd

Two of the department of justice investigators, who, under the leadership of Melvin H. Purvis, trapped and killed Charles (Pretty Boy) Floyd in a cornfield on the Ella Conkle farm in the Clarkson road, Oct. 22, met death from machine gun bullets in a battle in which George (Baby Face) Nelson, a gangster pal and a woman companion escaped, at Barrington, a Chicago suburb, Tuesday afternoon.

They were Samuel P. Cowley and Herman E. Hollis, government aces who played no minor roles in the Floyd drama which occurred two days after Adam Richetti, the Oklahoma bad man's partner in crime, was captured by Chief of Police John H. Fultz in the Silver Switch hollow near Wellsville.

Asked Surrender of Richetti

Cowley died in a hospital at Chicago early today, while Hollis was instantly killed when the death-rattling machine gun of Nelson, Dillinger desperado and Public Enemy No. 1, was fired as the gangsters' automobile and a motor car carrying the federal agents met.

Cowley, who joined Sheriff Bash of Kansas City in conferences with Police Chief Fultz at Wellsville on the government's request for the surrender of Richetti as a suspect in the union station massacre in the Missouri city, fell critically wounded with bullets in his abdomen after Hollis had been shot down.

Hollis was the "G" man who reported the killing of Pretty Boy to Patrolman Leroy Wise at the police station here about a half hour after the manhunt climaxed on the Conkle farm. Hollis and Cowley were members of the government force which, joined by Chief of Police Hugh J. McDermott and other patrolmen, cornered Floyd as he entered an automobile to drive to Youngstown.

An autopsy showed three machine gun bullets, fired by federal agents, stopped the flight of Floyd. Police officers in the manhunt were armed with automatic revolvers, rifles and sawed-off guns.

Cowley Here Several Days

Cowley remained here a few days after Purvis and other federal agents left to resume the hunt for Nelson. His purpose was to endeavor to obtain custody of Richetti. Floyd's companion, for prosecution in the Kansas City slayings. However, his mission was unsuccessful, for Richetti was later surrendered to Missouri authorities for trial on a charge of killing Sheriff Roger Wilson and Sergeant Ben Booth of the state highway police. Incidentally, Associated Press dispatches today indicated Richetti may escape trial on the Missouri killing charges, for an Iowa farm worker was reported to have made a confession clearing the Floyd gunman.

Hollis arrived in East Liverpool Sunday, Oct. 21, with Mr. Purvis and other department of justice agents after the latter had identified fingerprints of Richetti, forwarded him by Police Chief Fultz.

On Tuesday, Oct, 23, Mr. Purvis, Mr. Hollis and two other department of justice men left for the west to take up the trail of Nelson.

Hollis Revealed As Man Who Shot Dillinger

CHICAGO, Nov. 28—An unsung hero while he lived, Federal Agent Herman E. Hollis stands revealed in death as "the man who shot Dillinger."

But it was not until Hollis met death himself at the hands of a former Dillinger mobster that it was disclosed whose hand had fired the gun that brought Dillinger down.

The disclosure was made inadvertently by a federal agent after word had been received that Hollis and Samuel P. Cowley had been shot down by Baby Face Nelson and a companion believed to be John Hamilton, both Dillinger gangsters.

"Damn them," he cried, "Hollis killed Dillinger and now they got him."

He did not elaborate. and additional information whether Hollis was the man who shot Dillinger could not be obtained.

When Dillinger was slain, the department of justice announced the name of his killer would never be made public.

Hollis remained in the bureau of investigation against the pleadings of his young wife who feared for his safety. But he had been close by when W. Carter Baum, his friend and fellow agent, was slain by Nelson near the Little Bohemia resort in Wisconsin last April and he pledged himself to the service until Nelson was dead.

A native of Des Moines, Ia., Hollis entered Drake university and later transferred to Georgetown university in Washington, D. C. After a year's training in the bureau of investigation he was sent to Oklahoma City. Later he became agent in charge of the Detroit bureau, and still later was transferred to Chicago.

He was married on Thanksgiving day, 1927, to Miss Genevieve Glenn of Council Bluffs, Ia. Besides his widow he is survived by a 4-year-old son. Relatives said his body would be taken to Des Moines for burial.

Nelson Is Blamed For Killing Three Agents

By The Associated Press.

WASHINGTON, Nov. 28.—The department of justice said today that Baby Face Nelson was the only man who ever killed more than one of it operatives. He is blamed for the death of three.

When Samuel P. Cowley and Herman Hollis fell yesterday, the department lost two of its best men. Besides these, Nelson is accused of killing Agent W. Carter Baum when John Dillinger and his mobsmen shot their way to freedom from an inn at Spider Lake, Wis.

Among other agents killed in recent years were:

Raymond Caffrey, shot in the Kansas City "massacre" of June, 1933.

Edward J. Shanahan, killed while making an arrest in Chicago in October, 1925.

Paul Reynolds, found shot in a canal at Phoenix, Arizona in August, 1930.

BANK DEPOSITS FREED

NILES, O., Nov. 28.—Effective Sunday, the last of restricted deposits in the Niles Bank company will be released. The total involved is $245,000. It was the fifth release since the bank opened June 15, 1933.

CRASH VICTIM SUCCUMBS

COLUMBUS, O., Nov. 28.—Injuries suffered in an automobile accident caused the death, from loss of blood and shocks, of Kelsie Vaught, 29, of this city.

KILLS TWO, ESCAPES

George (Baby Face) Nelson, America's new "Public Enemy No. 1," added two murders to his crime record Tuesday afternoon, when he, a gangster pal and a woman escaped after Department of Justice Investigators Samuel P. Cowley and Herman E. Hollis were killed in a machine gun battle at Barrington, Chicago suburb.

City Asks Fund For Back Pay

(Continued From Page One.)

ter councilmanic legislation is enacted and a hearing called by the common pleas court. The procedure would require at least three or four weeks, provided no objections are filed, he said.

Bond Proposal Discouraged

The issuance of bonds to cover the entire bill of $104,933 up to Jan. 1, in anticipation of revenue from a proposed sales tax now before the state legislature, was discouraged by the solicitor who pointed out there may be no such provision in the state enactment.

Mayor Greenawalt and Director Laughlin also recommended that council engage an examiner from the state auditor's office at a nominal fee to "put our house in order," explaining that it was almost "impossible" to determine the exact figures in the various municipal funds or to check the actual cash with the book balances." "If this was done," Mr. Laughlin said, "we would then know just where we stand and how much operating revenue we will have."

Mr. Laughlin also charged that part of this year's operating funds "were used for the payment of salaries last year" and that some funds were overdrawn. He declared there was an overdraft of $24,000 in the special assessment fund alone.

Water Works Fund Low

While the water works department holds $31,000 in negotiable securities, it would be necessary to sell below par to realize from this source, providing a market could be found, the director said. There should also be about $22,000 cash in the water works fund, according to the books, but a large part of this has been diverted for other purposes, he added.

The mayor, Mr. Laughlin and members of council declared they had been unable to obtain a complete statement of the municipality's assets or obligations from Auditor Shelton J. Overdorf. Mr. Overdorf did not attend the meeting.

HANCOCK ADOPTS SIX-YEAR HIGH SCHOOL SYSTEM

Special To The Review.

NEW CUMBERLAND, W. Va., Nov. 28.—Measures are being considered by the Hancock county board of education to organize the New Cumberland and Chester high schools under a six-year plan as soon as building space is acquired, it was announced today by H. O. Miller, county superintendent. The program will be effective to 240 seventh and eighth grade pupils in the two schools.

Three schools in the county, Wells high in Newell, Weir high and Dunbar high in Weirton are already classified in the six-year group.

All schools in the county will close this afternoon for the Thanksgiving holliday, the superintendent announced and 210 teachers in the county will receive their monthly checks. Classes will resume Monday, Dec. 3.

RELIEF AGENCIES SEEK OLD TOYS FOR DISTRIBUTION

An appeal for old toys was made today by Columbiana county relief authorities, who requested they be brought to community relief agencies, from where they will be taken to Leetonia.

Seven women will be in charge of a toy-reparing relief project at Leetonia, starting next week. When repaired, the toys will be given to parents of children in need.

Also on next Monday, a comfort center project will be opened in East Palestine. Twelve women will make comforts for distribution through relief agencies. The production schedule calls for 1,200 comforts a month.

SQUIRES' MEETING TONIGHT; DANCE ON THANKSGIVING

Carroll circle No. 28, Columbian Squires, will meet at 8 tonight instead of Thursday night in the Knights of Columbus lodge rooms in the Altman building, Diamond. They will sponsor a Thanksgiving dancing party in the K. of C. hall Thursday night, with Bair's orchestra in charge of the music.

RICHETTI MAY ESCAPE TRIAL

Farm Worker Held as Suspect in Killings In Missouri.

By The United Press.

COLUMBIA, Mo., Nov. 28.—Adam Richetti, follower of the late Charles (Pretty Boy) Floyd who was returned here after being captured in Wellsville, O., by Police Chief J. H. Fultz, may yet escape standing trial on the charge for which he was returned.

Francis McNeiley, 23, an Iowa farm worker, is held here as a suspect in the crime with which Richetti and Floyd were charged—the killing of two Missouri officers on June 14, 1933.

Confession Seen as Trick

Park Findley, chief of the Iowa department of justice, said that McNeiley has confessed he was a member of the gang which killed Sheriff Roger Wilson and Sergt. Ben Booth. Officers said, however, he denied the actual killings.

"There is a possibility that the confession is an underworld trick," Boone County Prosecutor W. H. Sapp said.

If released here, Richetti who has not been informed of the confession, probably would be turned over to Kansas City authorities for prosecution ir connection with the union station massacre there June 17, 1933. Both Richetti and Floyd were charged with participation in that crime. Floyd was killed by federal agents and police near East Liverpool, O., two days after Richetti was captured.

Richetti Claimed Alibi

Richetti has maintained that he and Floyd were driving from Wewoka, Okla., to Springfield, Mo., on the day the two officers were slain here.

Paul Gruber, Iowa state agent, said McNeiley's written statement will clear Richetti of any suspicion in connection with the Columbia slayings. Gruber said McNeiley resembles Floyd at a quick glance, although shorter.

DR. CRISTLER, 82, HOOKSTOWN, DIES TUESDAY NIGHT

Dr. G. A. Cristler, 82, retired Hookstown physician, died in his home Tuesday at 6:45 p. m. following an illness of about three weeks.

Dr. Cristler was born in Shippingport, Pa., where he spent his boyhood days. He secured his medical education in the University of Pennsylvania from which he graduated in 1889. He practiced in Shippingport and Darlington, Pa., for some years before locating in Hookstown in 1896. He has been retired for the last year.

He was an elder in the Hookstown Presbyterian church for about 30 years and is a former member of the school board.

Dr. Cristler leaves his widow, Mrs. Viola Cristler; four daughters, Mrs. C. C. Brenneman of Georgetown, Elsie of Beaver Falls and Dorothy and Gladys Cristler at home; two sisters Mrs. Lucinda Appleton of Midland and Miss Melissa Cristler of Shippingport and two brothers Alen and Willard Cristler all of Shippingport.

Funeral services will be held in the home Friday at 2 p. m. in charge of Rev. J. G. Reed, pastor of the Hookstown Presbyterian church.

Burial will be made in the Mill Creek cemetery.

CITY CENTENNIAL AIDS GET FINAL REPORT FRIDAY

Harry B. Keys, general chairman of the city's centennial celebration, held Oct. 11, 12, 13 and 14, today called a final meeting of all aids for Friday at 8 a. m. in the Keys store, West Fifth street.

An unannounced surplus of funds is in the centennial committee's treasury and the committee members will vote on the distribution of it. The treasurer will also make his final report.

About 140 persons, including members of the Historical society, the centennial advisory board, the finance committee and all others who cooperated in the celebration have been requested to attend the session.

UNDERGOES 65th OPERATION

WELCH, W. Va., Nov. 28.—C. E. Holliday, a local railroader, is claiming some sort of a record for operations.

Holliday is now in a hospital recovering from the 65th operation performed in an effort to save a leg injured 10 years ago. He said he has spent more than five years in 10 different hospitals undergoing operations for the injury.

PRIZES LISTED FOR WINNERS IN SLOGAN CONTEST

A Christmas Seal slogan contest, open to all high school and eighth grade students, was today announced by Mrs. Louis Steinfield, chairman of the health committee of the City Federation of Women's clubs, sponsors of the annual health seal campaign in East Liverpol.

Six prizes of $5, $3 and $2, donated by the health seal committee, and three given by local merchants will be awarded the children submitting the best short slogans. Slogans must be mailed to the Christmas seal committee Postoffice box 210 not later than Dec. 10.

Mrs. Steinfield addressed elementary school principals in the high school building yesterday afternoon explaining the health seal campaign. The health seals were distributed at this time. Children will begin the solicitation of orders for the health seals today to be delivered after Thanksgiving.

The health seal report in the schools will be submitted on Wednesday of next week.

FASCIST VIENNA GUARDS AGAINST PUTSCH BY NAZI

VIENNA, Nov. 28. — Revolt-scarred Vienna resounded again today to the rumbling of militia as the Fascist government guarded against a possible Nazi putsch.

Student riots which reached alarming proportions yesterday, had subsided, but the pro-German aspect of the demonstrations left officials fearful.

Steel-helmeted police and auxiliary forces were called on duty to support the already heavy forces of mounted police patrolling the streets.

The student outburst, caused by the recent anti-German riots at the University of Praha, Czecho Slovakia, was interpreted as a clear indication that supporters of the Nazi cause in Austria, under cover since Dollfuss' assassination last summer, are growing bolder.

After sharp battling police repulsed the students yesterday when they attacked the Czecho Slovak legation.

26 SUSPENDED IN LOUISIANA U. PRESS ARGUMENT

By The United Press.

BATON ROUGE, La., Nov. 28.—Twenty-six students of Louisiana State university were suspended last night by Dr. James M. Smith, president, for "gross disrespect" in petitioning reinstatement of the staff of the Reveille, student publication.

The Reveille staff resigned Monday when Dr. Smith told the editors they would have to submit to faculty "censorship" of the publication and would not be permitted to use any copy disparaging to Senator Huey Long.

The ax fell on the journalism students only a few hours after Long returned to Baton Rouge from a "honeymoon" trip to Arkansas.

G. S. BLOOMGREN NAMED MASONIC LODGE MASTER

George S. Blomgren, city engineer, was elected worshipful master of East Liverpool Lodge No. 681, F. and A. Masons, at a meeting of the lodge in the Masonic Temple in Broadway Tuesday night. He succeeds Theodore Koenig.

Other officers were named as follows: Senior warden, Peter Milliron; junior warden, Oliver Johnson; treasurer, Charles Price; secretary, Ralph A. Finley; senior deacon, Walter Simms; junior deacon, John Eifred Jr.; tyler, Edward McElravy; lodge trustee, Theodore Koenig; Masonic temple trustee, Emory Allison.

Blomgren announced the appointment of Bertram Wakefield as senior steward and James Lowe as junior steward. The auditing committee consists of Joseph Blazer, J. W. Newman and A. L. Wallover. Date for the installation of the newly-elected officers has not been determined.

RECONSTRUCTED COURTHOUSE TO BE DEDICATED DEC. 31

Gov. White, Gov-elect Davey, Supreme Court Justice to be Invited to Lisbon.

Special To The Review.

LISBON, O., Nov. 28.—Plans are being made for the dedication of Columbiana county's reconstructed courthouse, on Monday, Dec. 31, it was announced today by Attorney Charles C. Connell, chairman of the bar association committee appointed by Judge W. F. Lones.

A meeting of the committee will be held next Monday in the office of Probate Judge H. W. Hammond in South Market street.

Gov. George White and Governor-elect Martin L. Davey will also be asked to participate in the event.

Invitations were mailed today by Judge Hammond to officials of all municipalities in the county, members of the state supreme court and the judiciary of nearby counties.

Luncheon will be served at noon in the dining room of the Presbyterian church.

Several courthouse offices will be occupied on and after Dec. 15. It is believed the old section of the building will be ready for occupancy on or about Jan. 1, and the annex about Feb. 15.

DENIES BURGLARY CHARGE

CLEVELAND, Nov. 28. — The case of Abraham Davis, former payroll inspector for the state industrial commission, neared a jury today as he denied charges that he ever had solicited or accepted a bribe while employed by the state. Previously, Michael Christopher and Angelo Marra, contractors, had testified they paid Davis bribes semi-annually for eight years in amounts from $50 to $300.

Help Kidneys

Don't Take Drastic Drugs

You have nine million tiny tubes or filters in your Kidneys which may be endangered by using drastic irritating drugs. Be careful. If poorly functioning Kidneys or Bladder make you suffer from Getting Up Nights, Leg Pains, Nervousness, Stiffness, Burning, Smarting, Acidity, Neuralgia or Rheumatic Pains, Lumbago or Loss of Vitality, don't waste a minute. Try the Doctor's prescription called Cystex (pronounced Siss-tex). Formula in every package. Starts work in 15 minutes. Soothes and tones raw, irritated tissues. It is helping millions of sufferers and is guaranteed to fix you up to your satisfaction or money back on return of empty package. Cystex is only 75c at all druggists.—Adv.

LINCOLN RESTAURANT

113 EAST SIXTH ST.

OPEN DAY AND NIGHT

At this time of the season it is most fitting that we extend to you our best wishes for a Happy Thanksgiving. We invite you to dine at our restaurant. We will be pleased to serve you

A Fine Full Course

Thanksgiving Dinner

65c

CHOICE OF: Fresh Crab Meat, Jumbo Shrimps, Tomato Juice or Mixed Fresh Fruit Cocktail.

RELISHES: Hearts of Celery, Sliced Tomatoes, Stuffed Olives, Iceberg Lettuce with Thousand Island Dressing.

SOUP: Cream of Tom Turkey or Giblets.

CHOICE OF DINNERS: Roast Tom Turkey with chestnut dressing and cranberry sauce. Broiled Porterhouse Steak with Melted Butter. Roast Stuffed Young Chicken with Cranberry Sauce. Chicken Chop Suey with Fresh Mushrooms.

INCLUDING: Sweet Peas in Cream; Southern Candied Sweets, Julienne or Boiled Potatoes in Cream; Bread, Butter, Coffee, Tea or Milk.

DESSERT: Hot Mince or Pumpkin Pie, Crystal Cream Pudding or Ice Cream.

Cause For All To Be Thankful

Excitement . . . odors from the kitchen . . . . bright faces at the table . . . the feast . . . fireside . . . story telling.

But Thanksgiving means more. It gives us pause in the midst of our happiness and security to be thankful. And what could be more fitting this year than to search out every little thing for which we might be genuinely thankful and blend these thanks into the true spirit of the day and the season.

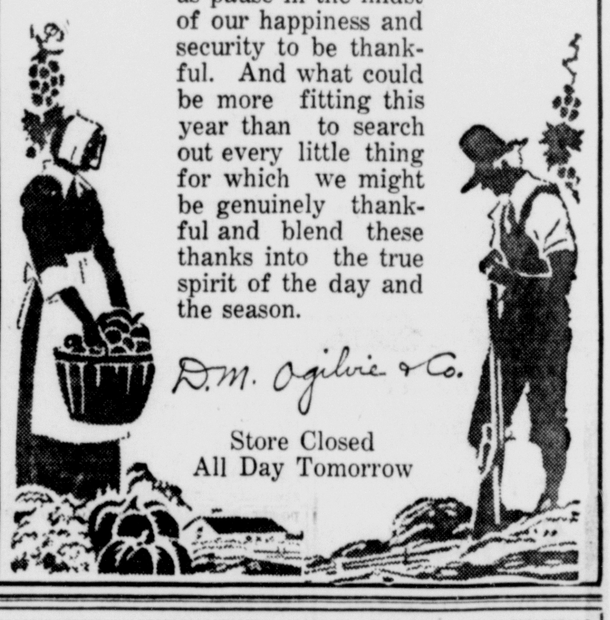

D. M. Ogilvie & Co.

Store Closed All Day Tomorrow

Children's Coughs Need Creomulsion

Always get the best, fastest and surest treatment for your child's cough or cold. Prudent mothers more and more are turning to Creomulsion for any cough or cold that starts.

Creomulsion emulsifies creosote with six other important medicinal elements—it is truly an elegant prescription. It is not a cheap remedy, but contains no narcotics and your own druggist is authorized to refund your money on the spot if your cough or cold is not relieved by Creomulsion.—Adv.

THESE WANT ADS BROUGHT RESULTS

IN THE LAST WEEK

Furnished Rooms Rented In One Day

FOUR lovely furnished rooms private bath and entrance Clean and warm. Phone 3627-W.

Ford Coupe Sold Four Calls

1929 FORD COUPE—Rumble Seat, motor in good condition, good paint, brand new tires, new sealed power rings, new radiator, mileage 30,200. Bargain to quick buyer at $105.00. Phone 2854-W.

Apartment Rented Twelve Calls

APARTMENT—3 rooms and kitchenette, bath and laundry. $17.00. Inq. 665 Lincoln Ave. Ph. 2725-J.

House Rented In Six Days

306 W. Church Alley—5 rooms and bath, gas, electric, newly papered. Inq. 307 W. 3rd. Phone 1758-J.

Table Sold In One Day

FOR SALE—50 in. solid oak office table and chair, $10.00. Inq. Grace R. Lowrie, West Point, O. Phone Wellsville 5003-R-11.

Furnished Apt. Rented First Day

782 WOODLAWN—3 room furnished apt., bath, sink, laundry, furnace heat, private entrance. Ph. 393-J.

Furnished Room Rented In Six Days

251 W. 7th St., nicely furnished room suitable for 1 or 2. Bath, furnace heat. Phone 2136-J.

This Ad Brought Satisfactory Results

WANTED young girl to help do general housework. State age and experience. Write P. O. Box 143 E. Liverpool.

FOR QUICK CASH RESULTS USE

THE REVIEW

WANT ADS

PHONE MAIN 45 WANT AD DEPT.

ITCHING TOES

Burning, sore, cracked, soon relieved and healing aided with safe, soothing -

Resinol

ALBERTY FOOD PRODUCTS

CRAZY CRYSTALS

Dr. Jackson's Alkali Forming Products "They Keep The Family Fit"

CATALYN

"Nature's Source of Vitality" is a food vitamin containing concentrated vitamins obtained purely from food materials. Promotes vitality.

GARLIC

Nature's valuable food in tablet form. Odorless — tasteless—easily digested.

Battle Creek Sanitarium Health Foods.

Diabetic Foods

Soy Bean Flour, Gluten Flour, Savita, Gluten Bread and Biscuits, Food Ferrin, Starchless Bran.

BENNETT'S

Health Food Center

"Safety First in Foods"

127 WEST SIXTH ST.

PHONES 96—97

Better Quality

COAL

W. VA.-PENN.-LOCAL

COKE

Household Moving

For Quick Deliveries

MAIN 1278

Wm. T. Anderson

"CHOICE OF THE VALLEY"

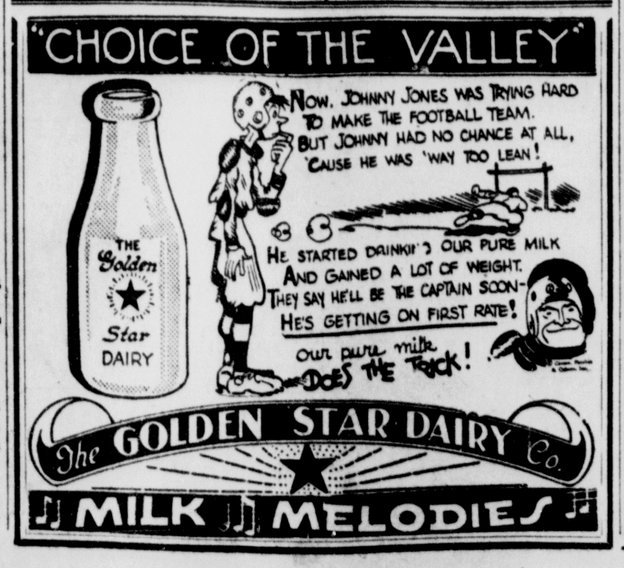

The GOLDEN STAR DAIRY Co.

MILK MELODIES

FLOOD RESCUE SURVEY MADE

Coast Guard Can Serve Any Ohio Point In 12 Hours.

500 MEN ALERT

Boats and Equipment Available From Cities on Lake.

By FRANK E. FRIES,
International News Service.

CLEVELAND, O., Nov. 23.—Five hundred fully-equipped United States coast guardsmen today are within 12 hours' distance of any—even the remotest—section of Ohio that might suddenly be swept by a major flood disaster.

An entirely new set-up which would enable the standing army of coast guardsmen to leave for relief duty almost at a moment's notice and reach the center of the stricken area within 12 short hours was disclosed in an interview here.

The newly-evolved plans were explained by Lieutenant H. L. Connor, who accompanied Captain H. H. Wolf, of Cleveland, commander of the whole northern area of the coast guard, on a four-day investigation tour that carried them from East Liverpool to Louisville, Ky., and back to Cleveland.

East Liverpool Visited

The two men, experts in the science of flood relief work, covered 450 miles while studying ways to assist Ohio and Scioto river residents when the two streams go on their annual rampages. Their jaunt carried them through East Liverpool, Marietta, Huntington, W. Va., Louisville, Ky., Cincinnati, Portsmouth and Columbus.

While on the survey trip they arranged for army engineers to keep the Cleveland office of the northern area coast guard informed at regular intervals as to the condition and height of the two rivers during flood seasons.

They also studied several localities where it might be feasible for specially constructed, small, open power boats to be kept for emergency use, Lt. Connor said.

Stations May Be Established

Whether the site will be accepted and whether coast guardsmen will be stationed at the new posts has not been decided definitely as yet by the commanding officers, he said.

However, there is a definite possibility that small emergency coast guard headquarters may be established along the Ohio and Scioto rivers in the state.

At the first indication that a flood would reach major proportions, Lt. Connor said, the following general plan, evolved by Capt. Wolf and the lieutenant, would swing into steady action:

A special train would immediately start from Rochester, N. Y., with a car containing the Charlotte boat and proceed to Buffalo where four cars and a pullman would be added.

Relief Train Speeded

The cars would carry the Niagara boat, two Buffalo motor surf boats and a box car, a baggage car containing beach apparatus, gear, boat wagon and miscellaneous equipment.

Those six cars would then speed on to Erie, Pa., where the Erie boat, already set on a flat car, would be hooked on to the special train without loss of time.

The train would continue its dash from Erie with orders flashing ahead to sidetrack every train on the route. It would stop at Ashtabula, Painesville, Cleveland, Elyria and Danbury junction where cars containing the boats and equipment from stations near those points would be added to the special.

It would then continue on to Toledo, for transfer to Cincinnati and other southern points. From 150 to 500 would be available along the route to step into active duty, the lieutenant said. As many of these as were needed would be rushed to the flood scene on the special train.

If the flood developed in the northern portions of either of the two large rivers, the coast guard relief corps would strike for that region and follow the flood to its ultimate recession.

The work of the coast guard is radically different from that of the army as far as floods are concerned, he said. While the army handles most of the flood preventative work done in the nation, the coast guard is called upon in time of floods to aid the victims.

STOMACH UPSET

Get at the real cause. That's what thousands of stomach sufferers are doing now. Instead of trying to patch up a poor digestion, they are attacking the real cause of the ailment—clogged intestines or constipation.

Dr. Edwards Olive Tablets help the intestines in a soothing, healing way. When the bowels are performing their natural functions, people rarely suffer from indigestion and stomach troubles.

Have you a bad taste, coated tongue, poor appetite, a lazy, don't-care feeling, no ambition or energy, trouble with undigested foods? Try Olive Tablets, the substitute for calomel.

Dr. Edwards Olive Tablets are a purely vegetable compound. Know them by their olive color. They do the work without griping, cramps or pain. All druggists, 15c, 30c and 60c.

Take one or two at bedtime for quick relief.—Adv.

Come and See Our Princely Gift Surprises

One of Them The New and Revolutionary Vacumatic

Parker Pen

You Can See The Ink Filling. No Sack, Points Writes Two Ways.

Your Signature Engraved Free If You Order Now

Prevents Theft, Aids Return If Lost, Personalizes Your Gift. Laminated Pearl Barrel, Platinum Gold Iridium Point.

HOLLOWAY'S
Drug Store
5th & Broadway

BRIDESMAIDS AND ALTAR WHERE ROYAL PAIR WILL WED

Princess Irene (above) of Greece, a cousin of Princess Marina, and Grand Duchess Kira (below) of Russia, will be bridesmaids.

Down this "middle aisle" in Westminster Abbey will pass the royal bridal procession when Princess Marina of Greece is married to England's Duke of Kent, George. The altar is in the background

Princess Eugenie (above) of Greece and 10-year-old Lady Mary Cambridge (below) will be among the bridesmaids.

Cast Of Characters

LONDON, Nov. 29—Here is the cast of characters in London's greatest wedding scene since the marriage of the Duke and Duchess of York 10 years ago:

The bride—Princess Marina of Greece, 27, daughter of Prince Nicholas and niece of former King George of Greece.

The groom — The Duke of Kent, formerly Prince George, 31, youngest son of King George and Queen Mary of England.

The bridesmaids — Princess Juliana of the Netherlands, Princess Elizabeth of York, the Princesses Irene, Katherine and Eugenie of Greece, Grand Duchess Kyra of Russia, Lady Iris Mountbatten and Lady Mary Cambridge.

The scene — Historic Westminster Abbey.

The officiants—The Archbishop of Canterbury and York and the dean and precentor of Westminster.

The time—11 a. m. on Thursday, Nov. 29.

OHIOAN'S MEMORY RESTORED

SYRACUSE, N. Y., Nov. 28.—An inmate of the Onondaga county home since he was found injured and with his memory gone, seven years ago, Samuel Whitmore Needy 65, has been identified as a native of Somerset, Ohio.

Able to recall more clearly events of his early life, he now tells of years in Somerset and Gloucester, O., but the period just before his arrival here and the next four years continue a blank.

:: Tri-State News In Brief ::

Street Work Rushed

Service-Safety Director George B. Imbrie of Wellsville today announced that the improvement of 12th street from Commerce street to the Belt Line adjacent to the Sterling China company plant, probably would be completed within the next two weeks. The street is being graded and filled with crushed limestone. It will have a slag top. New pavement will also be laid.

Police Volunteers Enrolled

Mayor W. H. Daugherty and Chief of Police John H. Fultz, of Wellsville, today announced that the personnel of the volunteer police department probably would be completed at the end of the week. The unit will function in the same manner as the volunteer fire department in cases of emergency. It will be limited to 30 men.

Thanksgiving Programs Given

Programs in keeping with the Thanksgiving season were featured today in the Wellsville public schools which will be closed until next Monday. The Christmas vacation period will extend from Dec. 21 until Jan. 2. At the last meeting of the board of education it was voted to pay the teachers Friday, Dec. 21.

Columbiana Banker Resigns

John Barrow, president of the Columbiana Citizens Savings bank since its organization in 1922, has resigned because of ill health. His place will not be filled until the annual meeting in January. Elmer T. Coyle and Henry Candel are the vice presidents of the bank. Mr. Barrow is spending the winter in Florida.

Red Cross Call in Columbiana

The annual Red Cross roll call in Columbiana, under auspices of the local auxiliary, is being made this week. Envelopes have been sent to each home, asking for a subscription.

School Dismissed For Holidays

The Columbiana public school will close this afternoon and reopen on Monday morning for the annual Thanksgiving holidays.

East Palestine Carnival

The East Palestine Kiwanis club will sponsor an atheltic carnival on Friday night, Dec. 14, for the benefit of the city's Boy Scout organization. The scouts will be in charge of the ticket sale.

Judges Exchange Benches

Common Pleas Judge J. H. C. Lyon of Mahoning county will preside in the Columbiana county common pleas court at Lisbon during the week of Dec. 10, it was announced today. Judge W. F. Lones will likely preside in Mahoning county during the same week.

Must Purchase Local Coal

By direction of the State Relief administration, coal to be purchased by county relief authorities during the winter must be obtained from mines in Columbiana county, it was announced today. By this move, additional miners will be employed in the county, and it is possible that some miners now on relief lists will be in a position to obtain employment.

Program at Fredericktown

Next Sunday has been designated as "Children's Night" at the Fredericktown Christian church. The pupils of the Fredericktown school, under the direction of their teacher, Mrs. Tamar Calhoun, will participate in the services. Teachers and pupils of other community schools have been invited. As a special feature the music pupils of Miss Ethel Peterson, the Harmony Gospel quartet of the First Christian church and Victor Edgar of East Liverpool will sing. The pastor will give a message on "Children and the Church."

Newell Choir Gives Program

A large crowd attended the musical entertainment presented in the Newell Christian church Tuesday night sponsored to purchase furniture for the choir. The program, arranged by Mrs. Stella Richardson, included vocal duets and solos, instrumental selections and choral numbers.

Bazaar at Clarkson

The ladies of the Clarkson Presbyterian church will entertain with a chicken supper and bazaar in the Clarkson grange hall, Wednesday night, Dec. 5, at 6 p. m. The public is invited.

18 Truck Drivers Arrested

Eighteen truck drivers were brought before Justice of the Peace S. S. Weaver at Columbiana this week, charged with violating rules of the state public utilities commission. The drivers, who were mostly from distant points, were assessed fines ranging from $18 to $25 each.

Steubenville Visit Deferred

The Wellsville Rotary club held a business meeting Tuesday night in the Riverview hotel, Third and Main streets. It was announced that the visit of the Steubenville club had been deferred until Dec. 18. Clyde Piatt presided.

WELLSVILLE TO PAY FREIDMAN DAMAGE CLAIM

City Auditor W. A. Bennett, of Wellsville, will open bids at noon Wednesdsay, Dec. 26, for the sale of bonds in the amount of $3,306 to pay final judgment in the case of John P. Freidman as administrator of the estate of Mary C. Freidman.

This action, pending for 11 years, resulted from injuries sustained by Mrs. Freidman in a fall at 12th and Main streets. After her death it was continued by her son. The city contested the suit in the common pleas court at Lisbon from which it was carried to the appellate court.

MIDLAND SCHOOL STUDENTS START VACATION TODAY

Midland public school pupils were dismissed today for the annual Thanksgiving holidays. They will return to their classes on Monday morning to wait less than a month for the Christmas vacation.

The Carnegie library in the Steel City will be closed Thursday and Friday, re-opening Saturday at the usual hour. All other business will also be suspended on Thanksgiving day.

No especial celebration of the holiday is planned, although sports will claim the attention of many residents with the Carnegie Tech-Pitt game at Pittsburgh and the East Liverpool-Wellsville contest in the Pottery City.

DANCE
Thanksgiving
with
ALBIE NELSON
And His Orchestra
Wellsville City Hall

STUDENTS HOLD "PEP" RALLIES

High School Prepares For Turkey Day Grid Game.

Enthusiastic high school supporters of East Liverpool's gridiron warriors gave the team a rousing send-off at two assembly programs today and plan a mass demonstration in the streets tonight beginning at 7:45 when students will form a parade a Central building in setting the stage for the annual classic with Wellsville tomorrow afternoon.

The line of march tonight headed by the high school band will start at the Central building on Fourth street, on Fourth to Market street, up Market to the Diamond, east in Sixth street to Walnut street, to a bon fire prepared by the Reserve and Sophomore squads.

Speakers at the pep rally will include Mayor O. E. Greenawalt, Dr. Collin Kinsey, Richard Brian, George Brian, Albert E. Frosch, Thurman Cunnningham, Dr. Carl W. McCutcheon, Clifford A. Bough, Charles M. Horton, Francis Cannon and Leonard Goodwin.

Interspersing the speaking program around the fire, cheers and songs will be led by William Work, head cheer leader, and assistants. Howard Lindell arranged the event sponsored by the High School Boosters' club.

Rousing demonstrations were held at assembles in the high school this morning and afternoon when programs were presented by students from Room 25. Pep talks were made by Fenton Means, sophomore football coach, and Thomas H. Dixon, head basketball coach, preceding vocal selections by a chorus from room 25 and the Knipper Brothers' trio.

The speaking program was continued by Howard Lindell, freshman football coach, Harold Campbell, assistant varsity coach and L. J. Schachern, head football coach. Brief talks were made by eight senior football men including William Betteridge, Herbert Brand, William Brown, Robert Campbell, Domonic Compolo, Wilfred Kirkham, Franklin Lovas and John Mackey.

Following remarks made by Superintendent H. G. Means, the band, under direction of Ralph Johnson, played the new high school song, "E. L. High," which will be presented publicly for the first time at the game tomorrow afternoon.

HARRISON SEES COMPROMISE ON BONUS PAYMENT

By The Associated Press.

WASHINGTON, Nov. 28.—Chairman Harrison of the Senate finance committee made the flat prediction today that if advocates of the soldiers' bonus would agree to a compromise to cash the service certificates now for only the needy former service men it would be passed by congress.

Harrison was just back from a trip to Warm Springs, where he discussed the bonus and other questions with President Roosevelt. The statement appeared to leave no doubt that the administration would approve of such a compromise.

"The bonus is receiving consideration from every angle," Harrison said at a press conference. He added he did not believe the Senate would pass over a veto a full cash bonus.

"The President is the leader," he said, "and what he finally decides to do as in the best interest of the country in the matter of the bonus, the Congress will sustain him in that position."

HELD AS ROBBERY SUSPECT

Charles Vaughn of Yellow Creek will be given a hearing before Municipal Judge Frank E. Grosshans today at 2 p. m. on a charge of breaking and entering the Prescott-McShane radio store in West Sxith street Tuesday night. He is held in jail.

Children's Colds Yield quicker to double action of **VICKS VAPORUB**
STAINLESS now, if you prefer

Just what good baking recipes call for! Rumford gives you perfect two-to-one leavening in every baking. Imparts no "baking-powder" taste

NOW GOING ON!
...the greatest rug show in years
at
CROOK'S

$29.70 Special

Axminster Rugs slightly imperfect, 9x12 size. $33.00 on Terms.

Never before have we been able to offer you such an amazing choice of beautiful rugs and carpets! Whatever size, color scheme or pattern you want — we have it for you. And whatever price you pay, we promise you lasting beauty and value.

THE FRANK CROOK CO.

THEY ALL GET A LIFT WITH A CAMEL!

ACCOUNTANT: "I enjoy the flavor of Camels," says Harold D. Yeomans, "and have noticed that after sustained effort, when 'used up,' if I smoke a Camel I feel restored."

SPORTSWOMAN PILOT: "Camels are the mildest cigarette I know," says Mrs. Teddy Kenyon. "After a tiring flight, when I feel worn out, a Camel quickly restores my energy."

CHAMPION SCULLER. Bill Miller, 4 times National Single Sculls Champion, says: "Many people have commented on how quickly my energy seems to come back after a hard race. The secret is that it is my custom to smoke a Camel after a race—Camels quickly revive my energy."

EAST LIVERPOOL REVIEW

A BRUSH—MOORE NEWSPAPER

Published by The East Liverpool Publishing Company, 408 Washington street, East Liverpool, Ohio. Entered at the Postoffice at East Liverpool, Ohio, as second class matter under act of March 8, 1879.

Member American Newspaper Publishers' Association. Member Audit Bureau of Circulations.

MEMBER OF THE ASSOCIATED PRESS The Associated Press is exclusively entitled to the use for republication of all news dispatches credited to it or not otherwise credited in this paper and also the local news published herein. All rights of republication of special dispatches herein also reserved.

SPECIAL REPRESENTATIVE, The John W. Cullen Company, New York office, 501 Fifth Ave.; Chicago office 8 South Michigan Ave.; Detroit office, General Motors Building.

PRIVATE TELEPHONE EXCHANGE, all departments. Main 45 between the hours of 7:30 A. M. and 6 P. M. After 6 P. M. on Sunday and Holidays, Circulation department, 44; Advertising department, 45; Composing room, 46; Editorial department 47.

SUBSCRIPTION RATES

BY CARRIER, per week 12 cents. BY MAIL, suburban zone, one year $3.00; six months $1.50; four months, $1.00; one month, 25 cents. OUTSIDE ZONES, one year, $5.00; six months, $2.75; three months, $1.50; one months, 60 cents.

Thanksgiving

Observance of the Thanksgiving holiday in the United States, though regulated nominally by official proclamations, is fundamentally a natural expression of gratitude. The Pilgrims, to whom the holiday's history is traced, merely happened to be the first group on this continent to formalize the occasion. Other nations give thanks for harvests in festivals of different names, but all originating from the same root.

It is tempting to try to bring Thanksgiving up to date by interpreting it annually in accordance with varying conditions. But this can be misleading. Gratitude for the earth's abundance in a land where plentiful harvests are the rule should not be affected by specious considerations of crop-control theories, problems of distribution and variations in food prices. The land has yielded more than enough to sustain the people; that is the important thing.

There is as good an occasion for gratitude in 1934 as there was after the first Pilgrim harvest in 1621, and probably a better one. Then it was a question whether or not the new world could support a handful of immigrants from the old world. Now it is only a question of distributing the abundant products of the land among the millions whose forefathers flocked to the land "where every man might be a king." The soil has been proved ample. Only proof of intelligence to use the soil is in question.

Thanksgiving this year should be an occasion to be grateful for another year of good crops plenitude despite regional drouths and vexing faults in distribution. It should be an occasion to express thanks for centuries of assured sustenance for a growing nation. Americans, wealthy beyond comprehension in possession of land whose productivity never has been taxed, take their high living standards for granted. Thanksgiving provides a formal occasion for reflection. The land has been good, perhaps too good for the moral fiber of its beneficiaries.

No Fundamental Objections

This is the time of year when calendar reformers begin to show unusual activity. Their relentless campaign of education comes to a natural climax annually when new calendars are being scanned.

Calendar reform gained an important convert when the Episcopal church in its recent general convention adopted a resolution in its favor. If religious bodies, with vital interest in holidays, can be won over, calendar reformers believe they will have driven a wedge into legislative objections.

Under the so-called world calendar every year would be the same. The first of January always would fall on Sunday. There would continue to be 12 months, with four 31-day months and eight 30-day months. The 31-day months would be January, April, July and October, the months occurring at the beginning of yearly quarters.

Quarters would comprise exactly 13 weeks, or 91 days, with 13 Sundays and 78 weekdays. Each month would have exactly 26 weekdays. The odd 356th day would occur between Dec. 30 and Jan. 1. In leap years the additional 366th day would occur as an extra Saturday between June 30 and July 1.

Advantages of a balanced calendar are obvious. The fact is, there are no fundamental objections to such a calendar, only a tremendous mass of resistance consisting of nine parts of indifference and one part of miscellaneous reservations of secondary importance. Every year would be the same. After one or two years under a world calendar, there would be no place for calendars at all. One wonders how so completely logical an advance in the computation of time can be stopped, yet only enthusiasts can believe in this generation that calendar reform has made more than a good beginning in its campaign of education.

Availability

In United States politics a man's availability for a job may be determined almost as much by what he hasn't done as by what he has done. One decision is enough to disqualify him, which helps explain why so many politicians arrive at decisions reluctantly. They can be as fatal in the hands of an opponent as love letters in a breach of promise suit.

One of the principal results of the election was to shove into the spotlight Sen. Arthur Vandenberg of Michigan, hailed as a man who may be available for the Republican presidential nomination in 1936. This has come about because Sen. Vandenberg is one of the few Republicans who survived the voting last Tuesday. It is assumed, therefore, that he must have merit above less fortunate Republicans.

Sen. Vandenberg will be conspicuous in his new role, uncomfortably so sometimes. From now on, his decision will be matters of public interest. Every word, every move, every look will be probed for hidden meaning. The senator's record will be, in fact aready has been, gone over with a fine comb.

Legislatively, these things have been dug up and brought to light. Sen. Vandenberg voted for the emergency banking bill, the economy bill, the 30-hour week bill, the sales tax, the stock exchange control bill, the St. Lawrence treaty, the gold reserve bill and to override President Roosevelt's veto of the independent offices act. He voted against the inflation amendment, the agricultural adjust bill, the industrial recovery bill, the bill invalidating the gold clause, the Tugwell nomination, the silver bill, the reciprocal tariff bill, the cotton control bill and the emergency airmail bill.

On the record, Sen. Vandenberg looks like a conservative (a Republican) more than he looks lige a liberal (a Democrat). Yet, he looks like a little of each, which is what makes his availability as a presidential candidate a question of the moment. The recipe for being president, incidentally, hasn't changed. It reads: First, get a new-born baby and see that it never does any of the wrong things. Good luck, Sen. Vandenberg. May your future and your more remote past produce nothing worse than your recent record as congressman.

Give Him The Air

Cabinet Officer James A. Farley, apparently speaking in his triple capacity as postmaster general, national Democratic chairman and New York Democratic chairman, finally came up to expectations by gloating over his party's victory in the election. His words went to the country over a national network of broadcasting stations.

Fortified, perhaps, by the first postoffice department surplus in 15 years, Mr. Farley spoke with an assurance as big and robust as himself. Unfortunately, it was almost too big to be contained comfortably inside the limits of reason. Like many politicians, the postmaster general seemed to make the mistake of assuming the present is everything and the future is nothing.

If the Democratic party proves itself fit for the trust given to it, he predicted, its direction "of our national affairs will continue indefinitely; if we do not, the people will not forgive us and will turn the government into other hands." One wonders if Mr. Farley will turn back to this statement when and if his party loses its power. Perhaps he doesn't expect to live that long.

Probably it will never happen, because, as he says, "party fealty" has been subordinated to "national welfare." Partisans have been rebuked. Only Democrats remain, and they will cooperate with the chief executive to the last ditch. Within themselves they carry the seeds of regeneration. Free of binding partisanship, they will do the right thing always, thereby making political opposition unnecessary as well as impossible.

Listening to such things from the mouth of Mr. Farley, one wonders intensely what other ideas may be bubbling 'neath the shining hood of his practical intellect. Here, plainly, is a man with a vision as important as that which has led Franklin D. Roosevelt to the presidency. The two-party system is as dead as it ever has been in the United States. Mr. Farley, with a proud foot on the corpse, looks through the uncertainty of present fear into a future when Roosevelt Democrats, voting always for the good of the country, will provide a better government than ever existed before. A great man is Mr. Farley. Give him air and he will show possibilities of expansion undreamed of by his contemporaries.

OHIO IN HISTORY

—By—

J. H. GALBRAITH

When Money Voted In Ohio

It was frankly the intention that in Ohio under the first constitution "money should talk" in the running of the government. There could hardly be any other interpretation of the provision that only white male inhabitants above the age of 21, who had been residents of the state at least one year and who had "paid or were charged with a state of county tax" would have the right to vote.

That would seem to indicate intention on the part of the makers of the constitution that men without property should not have the franchise. It was made even plainer that persons without property should not be sent to the legislature. In the case of members of the general assembly it was expressly provided that no person should be eligible to a seat in that body who had not actually paid such a tax. Those fellows had no intention of letting any person without property get close to the power of voting taxes on those who had property.

(Associated Press Feature)

GOOD EVENIN' FOLKS

—By—

WILL ROGERS

SANTA MONICA, Calif., Nov. 28.—I wrote a little "gag" the other day about "appealing to the President for a guarantee," and I bet a lot of you thought it just to be writing. Well, get this headline in the papers today:

C. L. Bardo, president of the National Association of Manufacturers, asks the President the following: "Business must have more definite ideas as to the direction in which the government is headed."

I can just see Mr. Roosevelt rushing in with a guarantee reading about as follows: "No body guaranteed me anything when I took over this job. No man gambles more than a president of the U. S., so you will pardon me if I am not able to guarantee business that it won't lose."

Yours, WILL ROGERS

(Copyright, 1934, McNaught Synd. Inc.)

NEW YORK DAY BY DAY

—By—

O. O. McINTYRE

NEW YORK, Nov. 28—Pleasure seekers, jaded by repetitious tid-bits in the cafes and on the stage, have been regaled by a surprising burst of new, young and vibrant talent this season. And it has given a fresh vogue to night clubbing and perked up all amusement endeavors.

Perhaps the most notable of the conquests has been that of Mrs. Eve Symington, a member of the socially prominent Wadsworths, whose supper club chantys have brought the orchided and ermined carriage trade on the gallop. Then the two singing Franceses — Langford and Maddox.

Dwight Fiske, whose ditties salted smart parties on Long Island, has broadened his sphere via the radio. In the dancing division Louise Brooks and Dario threaten to recapture the furore of the Castles. Miss Brooks is also of the socially elect. Gladys George is a grand new legitimate star.

The feather-footed Paul Draper, young and blond, is a rival of Bill Robinson. On the stage, Jane Wyatt and Lillian Emerson, comely and of the blue-bloods, have been plucking heart strings with emotion and song. And there is the mama's boy, Milton Berle, whose impudences tickle many.

In Harlem, stayouts have been flocking to behold a floor show of a cellar cabaret where every high yellow "chorus girl" turns out to be a man. It is the most flagrant of the androgynous antics, more flagrant indeed than the shocking exhibitions at the Petite Chaumiere of Montmartre memories.

Probably the first of the New York night clubs was Jimmy Kelly's on Sullivan street, on the lower East Side. It was a back room, sawdust carpeted, in rear of a plumber's shop and, refurbished, is still catering fun. There Tommy Lyman, pale and suspiciously bright-eyed, billed as the "tubercular tenor," first wandered from table to table whispering his laments, which he called by the now smudgily vague term, "torch song." Kelly's was considered a slumming jaunt, and from its humble beginning spread more pretentious clubs. Texas Guinan, then in a six-shooter cowgirl vaudeville act, used to be a dropper-in at Kelley's and these visits were likely inspiration of her later invasion of the field.

Miss Guinan's white-haired parents, incidentally, are still occasional visitors to the bright sort of places over which their daughter queened. They used to be at Tex's almost every night, sitting, as they do now, on the fringe of the crowds, incongruous and bewildered figures in the Manhattan madness. They might be a sedate deacon and wife at a church social. Their daughter left them comfortably fixed.

When the night club furore swept uptown the gem of the galaxy was "The Little Club," presided over by the Follies eyeful, Justine Johnstone, now wife of Walter Wanger. It had the first postage stamp dance floor and that suffocating intimacy that became so popular. This was followed by Bustanoby's Domino Room, featuring similar stuffiness in black and white, that snapped into delirium around 3 a. m. And always in the 9 o'clock sun glare jubilants could be seen debouching from Bustanoby's to waiting conveyances at the curb.

New York has an army of approximately 100,000 antique collectors. The biggest colony lives around Washington Square, but they are scattered all over town. Florence Ryerson and Colins Clement call the mania Collectivitus Furniturihus and apparently there is no cure. One starts off admiring a Chippendale, Sheraton or run-down fiddle-backed horror, and winds up snooping through musty warehouses for a Salem cobbler's bench or a Windsor honey. And over in Jersey tra, la, two plants reputedly turn out antiques by gross lots.

Gene Fowler dedicates his Mack Sennett biography to his friend, W. C. Fields. As naturally as the pine springs to the sun, these two meandering merry Andrews have found a rollicking camaraderie. Loose on the boulevards, their etsy of cut-uppery, must be distracting even for a community that made the innocent skush of a custard pie smack in the face high art.

(Copyright, 1934, McNaught Syndicate, Inc.)

ONCE OVER

—By—

J. J. MUNDY

Don't Pick Up Hitch-Hikers

Some plan should be adopted to lessen the number of "hitch-hikers" who swear at autoists who refuse to pick them up.

Many are particularly abusive and the fact that the cars contain women does not have any effect in checking their vile epithets.

It is unfortunate that more drivers of cars who are subjected to the abuse of panhandlers are not physically prepared to give them a beating.

Each time such treatment is administered it would remove another from those guilty of such practice.

Few autoists would refuse a worthy man a ride from one place to another.

But so many have been robbed for their kindness of heart, even by the women who have asked to ride, that drivers are afraid to stop for them

At present when so many hikers are hold-up men and desperate characters it is not safe to take a stranger into a car.

For a few years college boys were able to save transportation by this method of getting a ride back and forth.

Then came the college dressed hold-up men, and now conditions are such that the wise autoist passes by all "thumbers."

Most of them are not deserving of assistance.

(Copyright, 1934, King Features Syndicate.)

With The Paragraphers

Big Business

The turkey market will be at its peak this week, followed closely by a thriving period for the bicarbonate of soda industry. Marion Star.

Not All Popular

It is better to cause pleasure wherever you go than to cause pleasure whenever you go. —Florida Times-Union.

No Recount Required

Whatever Mr. Roosevelt was running for he seems to have won.—Detroit News.

Words Of Wise Men

You ca ot escape necessities; you can conquer them.—Seneca.

Man is nature's sole mistake.—Gilbert.

Nothing leads to good which is not natural.—Schiller.

Joy may be a miser, but sorrow's purse is free.—Stoddard.

Wit is the salt of conversation, not the food.—Hazlitt.

Scott's Scrapbook -:- -:- By R. J. Scott

Behind the News IN WASHINGTON AND WALL STREET

By PAUL MALLON

WASHINGTON, Nov. 28. — The public crack which Mr. Roosevelt delivered across the knuckles of Messrs. Ickes and Moffett was meant to be a lesson to a lot of other sub-bosses in the new deal.

If you had listened in on the long distance telephone from Warm Springs you would have learned that Mr. Roosevelt was not particularly excited about the Ickes-Moffett scrap. What perturbed him was the rumor he has been hearing from Washington about a rather general similar situation which has arisen inside the new deal.

It happens every time the head man goes away. The bureau chiefs plant a lot of inspired stories in the newspapers hinting that the President is going to do this or that thing which they want him to do.

* * *

Grab-Bagging

The results, this trip, were worse than usual, because the bureau bosses had wind of reorganization plans. Each has the idea that the proper reorganization would be an enlargement of his particular bureau. That is natural.

It has not been disclosed, but at the same time as the Ickes-Moffett spat, Mr. Ickes was caught with his hand on Mr. Wallace's forestry bureau. For some time Mr. Ickes has looked with longing eyes on the forestry service.

Agriculture Secretary Wallace was asked about the matter recently, and with significant evasion replied: "Mr. Ickes and I are the best of friends."

Also, the reliefer, Mr. Hopkins, had his hand in the same housing grab bag with Messrs. Moffett and Ickes, but he got it out before they got caught.

* * *

Happy Family

Since the teacher corrected the two toughest boys, all the rest have been acting as cherubs. They have all taken their tune from Wallace. They are the best of friends. None feel hurt.

They deny ardently that they had their hands in the jam pot anyway.

Just the same it would be wise for the average news reader, the business man and the speculator to keep one eye closed in mental reservation while reading much of the Washington material these days.

The real decisions will come when the boss returns.

* * *

White Meat

As interesting a scrap as any is the one between the federal trade commission and the commerce department over the white meat on the old Blue Eagle. That is an old scrap which has lately been renewed.

A certain eminent carver for the administration would cut the bird up into two parts. One would be administrative and the other judicial (something like the old Johnson idea). The administrative end would be given to the Commerce Department. Any disputes would be tried before the judicial body, called the national code administration. The federal trade commission would get nothing. Existing NRA boards would be abolished or at least reorganized into the new setup.

It sounds like a good idea and there are indications that the general theory is acceptable to Mr. Richberg as well as to Commerce Department officials. No decision has been made.

* * *

Balloon

Authoritative New Deal balloons floated in the last six weeks by the boss himself, or under his confidential supervision, have met mixed winds.

The inside on that situation now might be thumbnailed fairly as follows:

LABOR—Roper's speech calling for union guarantees of the right to work. Swatted by labor. Widespread favorable letter reaction from business. Something on it may be worked out. No decision.

PUBLIC WORKS—The $13,000,000,000 PWA program was shot down before it got off the ground and is now out on the junk pile of broken dreams. A much more conservative plan is being formulated.

UTILITIES—The Walsh report and Mr. Roosevelt's Tupelo speech frightened the power companies out of their wits. Utilities stock went down foolishly, because the St. Lawrence project cannot possibly be completed for ten years, if then.

NRA—Richberg's speeches advocating discontinuance of price fixing, as well as production control, brought encouraging reaction. Matter probably will be worked out on general lines outlined above.

AAA—Chester Davis' speeches advocating eventual discontinuance of scarcity idea were snowed under by farm demands for continuance of existing government subsidies for curtailment. The farmers have won for the present.

* * *

Most returning congressmen favor a congressional investigation of relief and Public Works Administrations, not as a graft hunt, but as a sincere effort to develop the best policy for those two agencies. An investigation is inevitable. The administration may take hold of it, so the opposition cannot conduct it.

(Copyright, 1934, by Paul Mallon)

* * *

By JAMES McMULLIN.

NEW YORK, Nov. 28.—The steel labor tangle is getting as involved as the plot of a detective thriller. Two things have happened which would have seemed impossible a few months ago. U. S. Steel unbent so far as to offer recognition of Federation unions and the government privately but definitely went to bat with labor in support of the steelmakers' proposition. Yet these miracles—instead of saving the situation as intended—have actually made it worse and brought a widespread and dangerous strike measurably closer. Here's the how and why.

This latest chapter began with an efforts by Mayor Taylor—Chairman of U. S. Steel—to contribute to the President's labor truce. Against the opposition of stiffer-necked associates he committed the industry's largest corporation to deal with the dreaded "outside" unions under certain reservations. Four-fifths of the industry's productive capacity would have followed this leadership if the offer had been accepted.

Hitherto the steel magnates have unanimously viewed the Amalgamated with the same affection that a chicken fancier feels for a marauding hawk. Therefore the two motives behind U. S. Steel's conciliatory gesture were caught instantly. One was a desire to prove to FDR that the company is genuinely anxious to aid recovery by promoting industrial peace. The other was a subtle attempt to strengthen company unions against Amalgamated inroads. If the Federation had accepted the proffer—with its stipulation of no formal contracts—it would have paved the way for proportional representation as practical in the motor industry. In effect the corporation was trying to swap recognition of Amalgamated for the latter's implied acquiescense in the right of company unions to exist on a permanent basis.

* * *

Salvation

Federation officials refused to rise to the bait because they spotted the concealed hook. The government — as represented by the steel labor relations board—intervened to urge acceptance. Its main object all along has been to achieve a peaceful solution of a thorny problem and naturally it warmly supported a move which seemed to offer the only hope of reaching that elusive goal.

But labor board pressure only stiffened labor resistance to U. S. Steel's overtures. New York understands that labor leaders now feel the government has taken sides with the enemy. This has strengthened their conviction that their salvation depends solely on themselves and whets the demand for direct action.

* * *

Impatient

What next? No strike immediately—but preparations on both sides will be intensified. The steel labor board will try to assert its authority by staging an impartial election for collective bargaining representatives in the Duquesne plant of Carnegie Steel.

But you can't hold such an election without a list of qualified voters. The only source for an acceptable list is the company's payrecord — which the company will not hand over. If the board tries to subpoena it the company will resist in the courts on the grounds that the board has no power to do so under the law.

The informed figure it will take close to a year before legal machinery can grind out a final decison. That means no election in the interim—which is all to the good from the industry's viewpoint. By then the original NRA charter will have expired and congress will presumably have enacted new laws which may change the picture completely. Meanwhile the legal suspense is more than likely to be broken by labor elements impatient for action.

* * *

Cake

It will be okay with New York if the building trades are made the guinea pig for the annual wage experiment instead of the motor industry. Conservatives feel—if it must be tried—the ideal spot is an industry which have powerful government assistance in smoothing out the rough spots of variable seasonal demand. They also hope and believe that the fallacies in the theory will soon become apparent once it's put into practice—thus saving other businesses from the same ordeal.

Industrial leaders are also intrigued by reports that labor will accept a smaller hourly wage in return for a guaranteed annual income. They figure any break in the high wage dike—no matter how caused—will give them the long awaited opening to drive for lower labor costs. The smart boys are already trying to dope out a way to eat wage-cut cake without having to swallow the annual wage pill at the same time.

* * *

Time

Rumors the Securities and Exchange Commissioners Kennedy, Landis and Matthews have "gone over to Wall Street" because they approved the Northern States Power bond issue while Pecora and Healy held out for amendments in the company's registration statement are the bunk.

The time element was the determining factor in the decision. The delay in refunding operations would have caused a default. Insiders learn the majority of the commission felt it would be unfair to put the company in the hole because of a comparatively trivial question of accounting. Financial men regard the commission's refusal to make a life-and-death issue of a technicality as evidence of its sincere intent to help things along. Corporate financing is just beginning to show signs of life and an adverse decision in the Northern States case would have squelched them competely.

* * *

Suspicious

Apparently Richard Whitney overshot the mark when he tried to contribute to the new harmony by lavishing praise on exchange regulation. Brokers with branch offices through the country report a public reaction of suspicion to all this love-and-kisses stuff and predict that the SEC will hear about it from congress.

A New Yorker remarks that the reaction is natural. "Wouldn't you think it a trifle odd if a motorist who had been pinched for speeding started praising motorcycle cops?"

(Copyright, McClure Newspaper Syndicate.)

TODAY

—By—

ARTHUR BRISBANE

Let Them All Build

JAPAN INFORMS the United States that she will "denounce," which is the diplomatic expression for "terminating" the Washington naval treaty, that compels Japan to have a smaller war fleet than that of the United States or England, the latter two nations being equal.

Japan decides that she is disgraced by such a treaty, and will be bound by it no longer.

Nobody in the United States will object to Japan building as many warships as she chooses, for three reasons.

In the first place, a battleship will be merely a target for airplanes in modern war, unlike swift cruisers that can annoy a nation's floating commerce.

Second, the Japanese are wise, and they would not direct their warships toward our coast, except on some friendly errand.

Third, this county can build at any time as many battleships as it chooses, if it is foolish enough to do so.

The nation hopes it will build plenty of airships and submarines, to sink enemy ships from above, and blow them up from below.

$100,000 for 3 ft. 3

"A DEAR little lady," height 3 feet 3 inches, weight 55 pounds, sues a gentleman 5 feet 3 inches, weight 150 pounds, for $100,000. She wants balm for laceration of her feelings following her discovery that the gentleman, despite undying protestations, etc., was married, had a family.

The gentleman's lawyer hopes to convince the jury that a lady only three feet tall should get only half as much heart balm as a full-sized lady. The midget, Miss Sutton, says that three feet three can suffer as much anguish as six feet six, or any other size. All this is news, because midgets so rarely bring breach of promise suits.

Our Trade Balance

AGAIN THERE is cheerful news. United States exports since October were highest in three years. Uncle Sam sold $206,352,000 worth of goods to other countries, and spent with other countries $76,723,000 less than he took in.

That is called a "favorable trade balance," and is supposed to be a good thing.

Absit omen, but the French revolution started at a time when France, for the first time in a long while, found herself exporting more than she bought.

6 Kings and Queens Dine

SIX KINGS and queens, George and Mary, of England; Haakon and Maude, of Norway; Christian and Alexandrine, of Denmark, all dined with the Princess Marina and her young man, the Duke of Kent, who will be married Thursday.

It must be fine to dine with so many kings and queens, all smiling benevolently, and wishing you happiness. Everybody hopes the Princess Marina will have all possible happiness.

Everybody knows, also, that millions of young American girls that never saw and never will see a king, at dinner or elsewhere, will be every bit as happy or happier, each in the belief that her young man is more kingly than all other kings put together.

Words Amount to Little

NEW YORK CITY'S practical police commissioner believes that words, even in law books, without deeds, amount to little. He was angry when Harry Straus, charged with homicide, was brought in by policemen to be photographed, looking, Police Commissioner Valentine said, "as if he had just stepped out of a barber's chair."

Mr. Straus has been arrested 18 times since 1927, and never convicted. He started piling up his record of arrests when 16 years old. Commissioner Valentine said to the police:

"A fellow like him ought to come in here well marked up. His type ought to be mussed up."

Such talk might discourage New York City's population of two or three hundred thousand professional criminals, except for the fact that many of them know how to adjust matters after they are arrested. The "mussing up" process is not for everybody.

Personals.

Insull Case Near End

CHICAGO THINKS the attorney general will drop all charges against Samuel Insull.

The latter is expected to "re-enter the utility field (which means the distribution of power, electric light and gas) in the United States or Greece." It is suggested also that he will reside hereafter in England, his native country.

Means What He Says

WHEN President Roosevelt says he means to give the people of the United States cheap power, he means it. At Warm Springs he has been working on "a broad national program" for cheaper power. It is understood he will not be "too drastic," but he will give the people what they need.

Next in importance to free air and free water is cheap power.

Baby Death Rate Drops

THIS WILL interest mothers, fathers, doctors and babies. Dr. Irwin, of Los Angeles, says the death rate among babies has dropped because hard times have made mothers eat simpler food.

When mothers eat rich food, the babies do not thrive. Simple, plain food means a better chance for the baby before it is born, and better nourishment afterward.

(Copyright, 1934, by King Features Syndicate, Inc. International copyright and all other rights reserved.)

UNION SERVICE IN WELLSVILLE

Churches Will Join For Thanksgiving Worship.

The annual union Thanksgiving service of the Wellsville churches will be held Thursday at 10 a. m., in the First Presbyterian church in Riverside avenue, when the sermon will be delivered by Rev. Ray L. Bolon, pastor of the First Christian church. His subject will be "Thanksgiving, Then and Now."

Music will be furnished by the church quartet composed of Dr. E. P. Neitz, tenor; George B. Imbrie, baritone; Margaret Blackwood, soprano; Mrs. Louise Brookman Taylor, contralto.

The order of worship is as follows: Prelude, "Thanksgiving, "Hosmer; invocation, Rev. A. W. Bonacci, pastor of the Faith Italian Mission; reading of President Roosevelt's proclamation, Rev. R. E. Hearn, pastor of the First Evangelical church; scripture reading, Rev. George W. Beck, pastor of the Methodist Protestant church; anthem, "Hear, O Lord," Watson; prayer, Rev. J. Frank Stewart, pastor of the First Methodist Episcopal church; offertory, "Air," Giordani; hymn, sermon, benediction, Rev. J. W. Ranson, pastor of the United Presbyterian church; postlude, "Praise Ye the Lord," Saint Saena.

Rev. S. W. Young, pastor of the Second Presbyterian church, will preside.

Irondale To Hear Rev. Chester Lewis

Community Thanksgiving services will be held Thursday at 9 a. m., in the Irondale Presbyterian church at which the sermon will be given by Rev. L. Chester Lewis. His subject is "A String of Thanksgiving Pearls." The program is as follows: Song, "All Hail the Power of Jesus Name;" prayer, Rev. J. H. Porter; vocal solo, "Father, We Thank You," Roberta Nicholson; responsive reading, Psalm 148-150; "Gloria Patri;" reading, President Roosevelt's proclamation, Mrs. Arthur Nightengale; selection, "The Beautiful Land," women's quartet; song "America, The Beautiful," congregation; song, "My Heart is Filled With Gratitude," men's octet; songs, "Some Words of Thanksgiving" and "America," congregation; benediction, postlude. Rev. James Clark will preside.

MANY LETTERS TO SANTA TRICKLE THROUGH MAILS

To make sure that Santa Claus will not forget them children of East Liverpool and environs have already started their barrage of letters to the North pole.

Every day, in increasing numbers, letters from thos needing help reach the postoffice where they are sent to their proper desination, Postmaster Ralph C. Benedum said today.

Civic and other agencies assisting Santa Claus in his work in this community check the letters to make sure that every little boy and girl will not be missed on Christmas morning. Fathers and mothers of the writers discover longings of their little ones when return addresses are written on the envelopes.

In cases where Santa's admirers cannot afford to pay three cents postage they will spend a penny or two for postal cards to carry their messages.

SIGNS
For Sale—For Rent
No Trespassing—No Hunting
Oil & Gas Leases
Complete Line Carried in Stock
SIMMS PRINTING CO.
211-213 Market St. East Liverpool, O.

Manhattan Cafe
300 East Second Street
Thursday & Friday Nights
The Melodiers
Will Play For
Thanksgiving Dance
Come Down and Have a Good Time.
Good Beer and Eats
Plenty of Parking Space

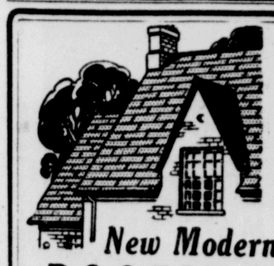
New Modern
ROOFING
Roofing Estimates FREE
A Complete Service, Approved and Bonded Roofers. Water proofing and Roofing Engineers. You save extra profits by dealing direct.
PHONES: Chester 2657 Salem 171
Chester Roofing and Supply Co.
Chester, W. Va. Salem, O.

AROUND THE CLOCK ON THE RADIO

Blank spaces appear where there is no outstanding feature

WEDNESDAY—Night

	WTAM	KDKA	WJAS
5:00	Twilight Tunes	Memories	Sons of Og
5:15	Tom Mix		
5:30	Call Boy	Singing Lady	Jack Armstrong
5:45	Stamp Club		Gordon, Dave, Bunny
6:00	Dick Steele	Dan & Sylvia	
6:15	Red Davis		Hughan's Orch.
6:30	News Report	Hollywood Stars	
6:45	Billy Batchelor	Lowell Thomas	Ensemble
7:00	Joe & Eddie	Amos & Andy	Myrt & Marge
7:15	Gene & Glenn	Plantation Echoes	Plain Bill
7:30	Football Rally	Red Davis	Paul Keast
7:45	Uncle Ezra	Paradise	Boake Carter
8:00	Mary Pickford	Crime Clues	Easy Aces
8:15	" "	" "	Edwin C. Hill
8:30	Wayne King	Lanny Ross	Varieties
8:45	" "	" "	"
9:00	Fred Allen	Warden Lawes	Nino Martini
9:15	" "	" "	" "
9:30	" "	John McCormack	Burns & Allen
9:45	" "	" "	" "
10:00	Guy Lombardo		Byrd Expedition
10:15	" "	Madame Sylvia	" "
10:30	One Man's Family	Varieties	Melody Masters
10:45	" "	" "	" "
11:00	Bulletin Board	Hotel Orch.	Ryshanck Orch.
11:15	Voice of Romance	" "	" "
11:30	Crawford's Orch.	Kassel Orch.	Eddie Peyton
11:45	"	" "	" "
12:00	Lyon's Orch.	Olsen's Orch.	Organist
12:15	" "	" "	"
12:30	Duffy's Orch.	Berger's Orch.	Sign off

THURSDAY—Daylight

7:00	Vaughn King	Musical Clock	
7:30	Musical Clock	" "	Early Risers
8:00	B. A. Rolfe	Morning Devotions.	English lesson
8:30	Cheerio	Lew White	Cheery Melodies
9:00		Breakfast Club	Sunny Side Up
9:30	Mildred Dilling		"
10:00	News Report	Lois Miller	News Reporter
10:30	Thru The Looking Glass	Children	Orientals
11:00	Galaxy of Stars	Hazel Arth	Alma Harris
11:30	Carnival	Frances Ingram	
12:00	Treasure Chest	Fields & Hall	Experience
12:30	Harvest Cantata	Farm & Home	Ed McConnell
1:00	"	Farm & Home	Father Cox
1:30	Lyon's Orch.	Hotel Orch.	Musicale
2:00	Stones of History	Music Guild	French Princess
2:30			
3:00	Ma Perkins	Women's Federation	Road of Romance
3:30	Radio Review	Music School	
4:00	Musical Cocktail	Betty & Bob	Little House
4:30	Pilots		Messner

THURSDAY—Night

	WTAM	KDKA	WJAS
5:00	Parent-Teachers	Stan Malotte	Loretta Lee
5:15	" "		
5:30	Call Boy	Singing Lady	Jack Armstrong
5:45	Explorers' Club		Music Feature
6:00	Dick Steele	Dan & Sylvia	
6:15	Al & Pete	Orchestra	Herrick Orch.
6:30	News Report	News Reporter	Eddie Dooley
6:45	Billy Batchelor	Lowell Thomas	Ensemble
7:00	Joe & Eddie	Amos & Andy	Myrt & Marge
7:15	Gene & Glenn	Gems of Melody	Plain Bill
7:30	Air Show	"	Jack Smith
7:45	Betty Brunn		Boake Carter
8:00	Rudy Vallee		Easy Aces
8:15	" "	Orchestra	Doc Savage
8:30	" "	Melodies Romantique	Edwin C. Hill
8:45	" "	Melodies	"
9:00	Show Boat	Death Valley	Orchestra
9:15	" "	" "	
9:30	" "	Musical Keys	Fred Waring Or.
9:45	" "	" "	" " "
10:00	Paul Whiteman	Roads That Move	Hollywood
10:15	" "	" "	"
10:30	" "	Economics	"
10:45	" "	" "	
11:00	Bulletin Board	Hotel Orch.	Jack Little
11:15	Hum & Strum	" "	"
11:30	Crawford Band	Duchin's Orch.	Eddie Peyton
11:45	"	"	" "
12:00	Lyon's Orch.	George Olsen Orch.	Sabin's Orch.
12:15	" "	" " "	
12:30	Duffy's Orch.	Dance Program	Sign Off

FRIDAY—Daylight

7:00	Vaughn King	Musical Clock	
7:30	Musical Clock	" "	Early Risers
8:00	" "	Morning Devotions.	English Lesson
8:30	Cheerio	Lew White	Music Moments
9:00	Vaughn King	Breakfast Club	
9:30	Mystery Chef		Elsie Litchenstuhl
10:00	News Report	Josephine Gibson	News Reporter
10:30	Joe White	Children	
11:00	String Symphony	Music Study	Kitchen Closeups
11:30	" "	" "	Army Band
12:00		Fields & Hall	Experience
12:30	Duffy's Orch.	Farm & Home	Leafer Orch.
1:00	Lyon's Orch.	Farm & Home	Musicale
1:30	Zito's Orch.	Hotel Orch.	Jack Little
2:00	Speech Magic	Music	French Princess
2:30		Home Forum	Organist
3:00	Ma Perkins	Marine Band	Four Showmen
3:30	Womens' Reviews	" "	
4:00	Musical Cocktail	Betty & Bob	
4:30	Music Guild		Revue

Suggests Treatment For Frostbite And Other Winter Ailments

By DR. ROYAL S. COPELAND.

When cold weather is ushered in unexpectedly we are sometimes caught unprepared for the many dangers of winter. A common and often serious accident of marked exposure to cold is frost-bite.

If a part of the skin is exposed to cold, nature withdraws as much blood as possible from that portion of the body. The skin becomes pale, stiff and brittle. The involved parts may become gangrenous, with actual death of the frost-bitten tissues.

When the frozen part of the body begins to thaw, blood again flows through the capillaries and small blood vessels. The immediate return of the blood is painful. If the sufferer has exposed himself unwisely to warmth, a sudden return of blood may cause great swelling and further destruction of the involved tissues.

For this reason it is always advisable to resort to a gradual thawing out process. As a rule the application of ice or snow is recommended. Cold cloths are more beneficial and are applied after being wrung out of cold water. A good plan is to rub the skin for a few moments and then apply the cold cloth for the next few minutes. The temperature of the water in which the cloths are soaked can gradually be increased so that eventually it becomes lukewarm.

If you have been exposed to cold, do not go at once into a warm room. Persons often make the mistake of rushing to the fireside or steam radiator, in an attempt to warm their feet and hands. This is a common way of increasing the bad effects of a severe frost-bite of the toes and fingers. Approach the warm spot gradually and only after you have been indoors a while.

Frost-bite is characterized by redness, swelling and some tenderness of the exposed area. The symptoms are different in severe forms of frost-bite. The involved skin is firm or rigid and without color. There is little or no feeling present. This form of frost-bite requires the utmost care.

Carelessness often leads to a disturbance of the nerves and blood vessels of the involved part. This condition is spoken of as "chilblains." It is brought on by repeated exposure to cold and is characterized by itching and burning of the involved part of the skin. In many instances blisters occur.

Severe forms of frost-bite should be looked after by a physician or person well acquainted with this affliction. Various methods of treatment have been perfected by people living in cold countries.

Beneficial results have been obtained by the so-called "paraffin" method of treatment, particularly for those persons who have had repeated attacks of frost-bite. The treatment will be explained by your doctor who will give them three times a week. The use of the ultra-violet ray is sometimes resorted to in an effort to build up the resistance of the body against this sensitiveness to cold.

Answers to Health Queries

L. S. Q.—I am 25 years old and 5 feet tall, how much should I weigh? 2: How much should a man weigh who is 26 years old and 6 feet 1 inch tall?

A.—Considering your height and age you should weigh about 119 pounds. 2: The normal weight is about 173 pounds.

(Copyright, 1934, K. F. S., Inc.)

JUSTICE FINES SELF

NICKERSON, Kans., Nov. 28. — The first man caught after the Nickerson city council adopted an ordinance forbidding parking in the center of Main street was Justice of the Peace J. P. Freeman.

City Marshal Stafford escorted Justice Freeman into his own court, where he pleaded guilty, fined himself and paid.

CHURCH MARKS 25TH BIRTHDAY

Emmanuel Presbyterians' Anniversary Falls on Sunday.

NAME SOLOISTS

Synodical Chief and Marietta Pastor To Speak.

Rev. John Sharpe of Martins Ferry, one of the Ohio synodical superintendents, and Rev. Edwin B. Townsend, pastor of the First Presbyterian church of Marietta, will be the speakers at services in the Emmanuel Presbyterian church in Park Boulevard, Sunday, marking the 25th anniversary of the founding of the church. Rev. Townsend formerly served as supply pastor there.

Will A. Rhodes of Pittsburgh formerly of East Liverpool, and the church quartet, composed of Mrs. John Golding, Edward Adam, Mrs. F. H. Zeperneck and Albert Keddie, will sing at the services, with Miss Bess Adams as pianist and director. Compositions of the late Will L. Thompson, a charter member, will be featured.

Program is Announced

The following program was announced today by Rev. E. A. Walker, the pastor:

11 a. m.—Doxology, invocation and choir response, hymn, "Holy, Holy, Holy," congregation, responsive reading, anthem, "Come Unto Me," quartet; greetings, Rev. Walker; history of church, Mrs. Harry Hill; offertory, anthem, "Bow Down Thine Ear," quartet; sermon; "When His Heart Burned," Rev. Sharpe; infant baptismal service, hymn, "Break Thou the Bread of Life," congregation; the Lord's Supper, hymn, "Jesus is all the World to Me," congregation; benediction, Rev. Walker.

7:30 p. m. Hymn, "The Lord's Prayer," quartet; opening scripture sentence, hymn, "Softly and Tenderly," congregation; scripture reading, anthem, "Lead Kindly Light," quartet; prayer, greetings, Rev. Walker; greetings from presbytery, Rev. Sharpe; offertory, solo "O Love That Wilt Not Let Me Go," Will Rhodes; sermon, "Pegging Down America for Christ," Rev. Townsend; solos, "Tis Sweet to Know," and "If God Be my Father 'Tis Well," Will Rhodes, benediction, Rev. Walker.

Church Grew From Sunday School

The Emmanuel church grew out of a Sunday school that had its beginning in the home of Mr. and Mrs. J. C. Thompson and later moved to a building erected on the West Side of St. Clair avenue by Will L. Thompson. The Sunday school was formally organized there, with John C. Thompson as the first superintendent.

Rev. Dr. E. M. McMillen, former pastor of the First Presbyterian church, and Rev. W. H. Clark, former pastor of the Calcutta United Presbyterian church, preached there occassionally. Plans then were made for a new chapel and Will L. Thompson deeded a lot on Park boulevard. Others donated toward the construction of the edifice, which was completed in September, 1907, at a cost of $7,500. Of this amount, $4,500 was given by interested persons and the rest was obtained from a local bank. This $3,000 was later paid out of the estate of Will L. Thompson, who also gave the church the name, "Emmanuel."

Church Organized in 1909

The church proper was organized by the Steubenville presbytery Dec. 2, 1909, with 82 charter members. Rev. Joseph Grimm became the first pastor on June 2, 1910, and served until Jan. 29, 1912. The congregation was then served by supplies until Rev. W. H. Clark became pastor Jan. 3, 1915. He was in church until his death 10 years later. The pulpit was vacant for nine months, after which Rev. Walker was installed Oct. 1, 1926.

A manse was erected adjacent to the church in 1928, costing $14,000. About $1,000 was expended last fall repairing and redecorating the manse.

The church now has 234 members, of whom 159 were received during the present pastorate. The Sunday school enrollment is 200 and other groups include an active Women's Missionary society, Ladies Aid society, Christian Endeavor society of 35 members and a Boy Scout troop of 20 youths.

CITY SEEKS LAKE FRONT

SANDUSKY, O., Nov. 28.—The city solicitor was authorized by commissioners to sue the big four railway for possession of waterfront property of value to the city, they explained, for industrial development.

The city contends the company received the right to use the land for tracks, but was never given title. The railroads asks payment by the city for the land.

Thanksgiving Nite!
Follow The Crowd to the
New 6th Street Grill
547 Midland Ave.
MIDLAND, PA.
Featuring
BOBBY LAUGHLIN
And His Orchestra
Also Saturday Night
Beer—Wines—Lunches
The High Spot of Midland
Mixed Drinks Our Speciality
NAT MOLL, Prop.
Open Until 2 A. M.
No Cover Charge

EMMANUEL CHURCH MARKS ANNIVERSARY

Services marking the 25th anniversary of the founding of the Emmanuel Presbyterian church will be observed Sunday at the Park boulevard edifice, which is shown here with the manse. Rev. E. A. Walker is the pastor.

-:- NEWS OF THE COURTS -:-

New Common Pleas Court Suits

Peoples Savings & Loan Co. vs Lisbon Theater Co., and others, foreclosure, judgment sought for $13,189.56.

Divorces Asked

Evelyn Webber vs Alan R. Webber, ground, extreme cruelty; custody of minors and alimony asked.

Divorces Granted

Nancy A. Heath vs Andrew F. Heath; ground, wilful absence.

Evelyn Mariani vs O. C. Mariani, ground, gross neglect of duty.

Betty Wooster vs Paul Wooster, ground, gross neglect of duty.

Godfrey Fisher vs Anne Fisher, ground, gross neglect of duty.

Common Pleas Court Entries

J. S. Perkins vs Antonio Vidmar and others, administrator ordered to sell property.

Mayme Powell vs Oscar Bott, jury trial and verdict for $650 for plaintiff.

Union Joint Stock Land bank vs Kenneth Crowl and others, foreclosure, leave to defendant to plead by Jan. 7.

Marriage Licenses

Clair Shirids, salesman, Leetonia, and Audrey Morris, Leetonia.

Olin K. Muntz, accountant, Salem, and Helen V. Windram, stenographer, Salem township.

Probate Court

Enoch L. Jones appointed administrator estate of Enoch Jones who died June 8, 1903. Bond of $2,000 approved. Estate to be appraised.

Real Estate Transfers

Henry L. Wickline and others to Carrie B. Leaf, lot 11, Frenche's addition, Salem, $800.

Francis M. Carlisle to Vida O. Hephner, lot 11, Straugh's addition, Lisbon, $1.

I. J. Fulton to National City bank, Cleveland, part of lot 6, Kidd's addition, and other tracts in Salem, $1.

Union Joint Stock Land bank to A. C. Hayes, 87 acres in section 30, Unity township, $1.

Louie Filer to Daze McCarter, 34 acres in section 2, Middleton township, $5.

Donald Scott to Union Savings & Loan Co., lot 1683 in McKinnon's fourth addition, East Liverpool, $5; R. C. Ward and wife to same, lot 6859, Island Avenue Land company's addition, East Liverpool, $5; P. K. Calhoun and wife to same, lot 3741 in Pleasant Heights, East Liverpool, $5; Donald Barnes to some, lot 5310 and part of lot 5311 in Edgewood addition, East Liverpool, $5; Dohrman G. Wilkinson and wife to same, lot in 4967 in Grandview addition, East Liverpool, $5; A. D. Rough and others to same, lot 1178 in Simms addition, East Liverpool, $5.

CONFERENCE IN OAKLAND ZONE

A three-day quarterly conference will be held in the Oakland Free Methodist church in Holliday street, East End, beginning Friday, by District Elder Rev. D. W. Rose of St. George street. Rev. Rose will preach Friday and Saturday nights, Sunday morning and Sunday night. A business session will also be conducted. Rev. Rose will be assisted in the meeting by the pastor, Rev. C. L. Page, who has been conducting evangelistic services there.

TOM HOWELL
AND HIS
Red Hot Peppers
AT THE
Stadium Cafe
WELLSVILLE, O.
TONIGHT
Beer—Lunch—Spaghetti

ATHLETIC SHOW AT E. PALESTINE

Special To The Review.

EAST PALESTINE, Nov. 28.—The track club of the East Palestine high school will sponsor an athletic exhibition Friday night in the Adamson clubhouse. Exhibitions will include a tug-of-war, tap dancing, stunts by high school students, a racing event and demonstrations of the game of badminton.

The American Legion band will give a concert from 7 an 8 p. m., and play between the athletic events. The proceeds will be used to equip a track team next spring.

Broken Veins
Varicose Ulcers—Old Sores Relieved at Home
No sensible persons will continue to suffer when powerful penetrating, yet harmless antiseptic Moone's Emerald Oil can readily be obtained at any drug store—the directions are simple and easy to use. Economical, too and your druggist guarantees one bottle to give splendid results or money back.
MOONE'S EMERALD OIL

LOW ROUND TRIP FARES
From East Liverpool
Good in Coaches Only
Leaving Saturday, December 1
Returning Sunday Night
$4.25 TOLEDO
$5.00 DETROIT
Leave East Liverpool after 2.00 pm
Leave Rochester 11.55 pm
Low Round Trip Fares Over
THANKSGIVING
Coach and Pullman Service
PULLMAN SLEEPING CAR FARES REDUCED
Consult Agent for details
Pennsylvania Railroad

ON THANKSGIVING DAY And Rest of This Week
TURKEY DINNER - - - 35c
Roast Turkey and Dressing—Potatoes, Vegetable, Cranberry Sauce, Salad, Bread, Butter, Coffee, Tea or Milk.
25c--SPECIAL PLATE LUNCH--25c
Try Our Toasted Sandwiches, All Kinds 10c
OLYMPIC
CONFECTIONERY CO.
ON THE DIAMOND

HIGH POWER
BEER, ALE, WINES and CORDIALS
FROM ONE BOTTLE TO A CASE
TO TAKE OUT
HIGH POWER
BEER and ALE, Per Bottle ... 10c
Plus Bottle Deposit
FULL LINE OF WINES TO TAKE OUT
From 69c up
FOR THANKSGIVING DAY
SPECIAL TURKEY DINNER - - - 50c
STEAKS and CHOPS To Your Order, Prepared by BERT PALMER
REGULAR MEALS 25c
ST. CLAIR AVE. RESTAURANT
639 ST. CLAIR AVE. PHONE 9149

New
GULF NO-NOX ETHYL
*AVIATION GRADE
GASOLINE
Quicker STARTING • Higher ANTI-KNOCK
with 4** Additional Points of Superiority
AT NO INCREASE IN COST!

HAVE you *heard about it?*... Have you *tried it?*... That *new*, quicker starting, higher anti-knock *Aviation Grade* No-Nox Ethyl gasoline for motor cars!

If you *haven't*...then look for the "Sign of the Orange Disc" that identifies Gulf stations and dealers ... drive in and *fill* your tank!

For this new No-Nox *Aviation Grade* gasoline will give you quicker starting on cold mornings ....

It will warm up your engine faster ... give you more available power... get you away faster in traffic ... give you more anti-knock power on hills ... and more economy for city driving.

Everyone knows that there has always been an especially fine gasoline made for airplanes ... but up until now it has never been available for use in the new high compression ratio motor cars. Now it is...in Gulf No-Nox Ethyl *Aviation Grade* Gasoline ... at Gulf stations and dealers.

Drive in and try it! It's an *ideal* fuel for winter driving. No increase in cost.

*WHAT IS AVIATION GRADE?
Gulf No-Nox Ethyl *Aviation Grade* is the finest motor car fuel available, regardless of price. Its high octane rating has been further increased. Its distillation characteristics conform to those of the *United States Government specifications for aviation gasoline.*

**WHAT ARE THE 6 POINTS OF SUPERIORITY?
1. Quicker Starting
2. Quicker Warming Up
3. Better Acceleration
4. Less Crankcase Dilution
5. More Available Power
6. Increased Anti-Knock Properties

GULF REFINING COMPANY
Makers of that
GOOD GULF GASOLINE AND MOTOR OILS

DRIVE IN AND TRY A TANKFUL OF THIS NEW QUICKER STARTING, MORE POWERFUL MOTOR FUEL TODAY!

RWD JOBS PUT 200 TO WORK

Street Projects Under Way in Midland; $38,000 Cost.

Approximately 200 men are at work today on Midland's two RWD projects, according to Beaver County Director Robert W. Smith at Beaver. One of the projects, which was started last week with about 80 men at work, calls for a slag macadam re-construction on six streets.

The other project, which was placed under way Monday, according to Mr. Smith, with about 120 men at work, calls for re-laying of brick pavement on the following streets: Penn avenue, from Fifth street to Park Place West; Fifth street, from Railroad lane to Ohio avenue; Twelfth street, from Wood lane to Ohio avenue; Ohio avenue, west of Fourth street.

The slag macadam reconstruction is planned as follows: Wood lane, between Eleventh and Twelfth streets; Thirteenth street; Railroad lane, from Fifth street west; Virginia avenue, between Fourth and Sixth streets; Ohio avenue, from Virginia avenue west; Third street, between Midland avenue and Railroad lane.

All of the work is to be done by men on relief lists under the supervision of Borough Engineer R. E. Steebner. The borough will pay for the materials used and furnish tools and other equipment, while the wages will be paid from relief funds.

Mr. Smith said the two Midland projects call for a total expenditure of approximately $38,000.

Irondale

Mr. and Mrs. James Ridgley had as their guests on Sunday Mr. and Mrs. Jack Daniel and Mr. and Mrs. David Creige of Dover; Mrs. Edward Williams and son Morgan of Wellsville; Mr. and Mrs. Victor Myers and children of Pittsburgh; Mr. and Mrs. Wilbur Colman and Mrs. Benjamin Colman and family of Mt. Pleasant.

UTILITY RATES STUDIED

CONNEAUT, O., Nov. 28.—A special committee was named by city council, to study rates charged by privately-owned gas and telephone companies and by municipally owned waterworks. The decision to investigate rates was the outgrowth of negotiations to bring natural gas into the city, to compete with artificial gas supplied by the Lake Shore Gas company.

New Waterford

Union Thanksgiving services will be held tonight at 8, in the Presbyterian church. Rev. W. M. Freer, pastor of the M. E. church will deliver the address and special music will be furnished by a union choir from the three churches. Mrs. Albert Schmidt, Alvin Yarian, Jacob Musser, Jesse Bower, Mrs. S. L. Young, Mrs. Lois Merriman, Edward Bretz and Mrs. R. C. Robinson are in charge.

Mrs. C. E. Sitler extended hospitality to the Presbyterian Ladies' Aid society at her home on Thursday night. Seventeen members were present. Mrs. Florence Rupert had charge of the devotional service. Contests were enjoyed with Mrs. Rupert winning the prize. The hostess served refreshments.

W. T. Hawkins, Mr. and Mrs. P. M. Hawkins, Mrs. Clyde Carnes, Mr. and Mrs. W. R. Hawkins, Mrs. Loretta Kannal, Mrs. Fred Hawkins, Mrs. C. B. Williams, Miss Agnes Williams, attended the funeral of Mrs. C. V. Hawkins at Braddock, Pa. Friday night.

Miss Eleanor Esterly was hostess to club associates at her home on Thursday night. Two tables of 500 were in play with awards going to Mrs. Henry Garrod and Mrs. Wilbur Myers. Mrs. Ivan Elser of Youngstown was a special guest. A lunch was served.

Mrs. H. C. Unger and daughters Doris and Betty and Walter Yarian spent Sunday with Mr. and Mrs. Karl Munce in Washington, Pa. Mrs. Munce and children accompanied them home for a visit over Thanksgiving.

Miss Inetta Blackburn attended the funeral of Mrs. Elizabeth Cameron in Salem on Saturday.

Rogers

Mrs. Olive Ward is visiting Mrs. Della Nuzeum in Columbiana.

Mr. and Mrs. Frank Rudibaugh of Lisbon were Sunday guests of Mr. and Mrs. John Morris.

Mr. and Mrs. Roy Parry of Cleveland spent the week-end with Mr. and Mrs. Van Morris.

Sunday guests of Mr. and Mrs. A. R. Wonsetler were Mr. and Mrs. Chauncey Green and daughter Beulah of Rogers and Mrs. George Wilson.

Unity

Clark Hays is recovering from a broken ankle received Friday when he was kicked by a mule.

William Funk is ill at his home here.

Mrs. Frank Duell entertained the Do-Drop-In club at her home Saturday night. Cards and music were enjoyed, after which a two-course lunch was served by the hostess.

Miss Ruth Ertzinger of Columbiana spent the week-end with her grandparents, Mr. and Mrs. Jacob Buhecker.

News and Gossip of the Stage and Screen

BOHM PRESENTATION ENHANCES CHANCE OF SCREEN OPERA

Doris Kenyon and Nelson Eddy Appear In Feature.

By ROBBIN COONS

HOLLYWOOD — Aside from the fact that Doris Kenyon and Nelson Eddy of the movies were on the same program, there was interest for Hollywood in the local presentation of Rimsky-Korsakoff's opera, "The Golden Cockerel."

Miss Kenyon and Eddy appeared in a one-act opera, curtain-raiser for "Le Coq d'Or," and Hollywood turned out—including Greta Garbo—for the occasion.

A local opera season, however brief, naturally enhanced discussions of opera on the screen, and on this night there was opportunity to speculate on a type of screen opera often suggested—one in which the singers perform off-screen while the assumably prettier and handsomer players go through the motions in camera view.

"Le Coq d'Or" is such an opera, the ballet pantomiming the action while singers on platforms to the side of the stage deliver the vocal accompaniment.

Nelson Eddy, asked for his opinion of operatic pictures, some time ago suggested such a scheme as the feasible means of adapting opera to the screen. Of course, Hollywood's only interest in opera to date has been in romances about opera singers, with scenes from their "triumphs" worked into the story, thus introducing the music.

But Adolph Bohm, the ballet master who staged the local production, has told friends he would like to put "Le Coq d'Or" into films. Should this develop into an actual production plan — admittedly it would be daring, despite the libretto in English—film opera would be given a substantial test for the first time.

"One Night of Love," proponents of the idea point out, merely proved that good singing and good music interpolated in an amusing story are "box-office." It proved nothing about the drawing power of opera as such.

Advance indications on "Cavalleria Rusticana" as a debut vehicle for Mary Ellis are that the "One Night of Love" formula will play some part in the production, although the original setting and the libretto—in Italian—will be used. The plot will necessarilly be expanded, and other "box-office" qualities added.

Grace Moore's new film is to be a story with operatic music, and Lily Pons, due at R. K. O., has no definite plans made for her as yet, but under consideration is one, not an opera, that would require her to demonstrate her voice incidentally, as Miss Moore did in "One Night of Love."

The nation's movie-going public is hailing a new star team appearing in First National's "Happiness Ahead," opening Thursday at the Ceramic theater. It is composed of Dick Powell and Josephine Hutchinson, the young lady who leaped to screen stardom from New York's Civic Repertory theater.

Goo-Goo, radioland's most famous stooge, comes to the films with its master, Joe Penner, in Paramount's "College Rhythm," opening Thursday at the Columbia theater. Penner heads an all-star cast including Lanny Ross, Jack Oakie, Helen Mack and Lyda Roberti.

STAGE SHOW AT STATE THURSDAY

In addition to the screen offering, "Anne of Green Gables," starring Anne Shirley, the State theater will present on its stage the clever trio of Mary, Isabelle and Buddy Daly, on Thanksgiving day only.

The stage feature will be presented three times on the holiday, once in the afternoon and twice at night.

Coming Attractions

American

The picturization of Jim Tully's "Laughter in Hell", headlines the American theater's double-feature program for Friday and Saturday. Completing the bill is a Hoot Gibson western, "The Fighting Parson", in which the star is supported by Marceline Day, Robert Frazer, Stanley Blystone and Bill Robbins.

The action of "Laughter in Hell" is laid in the south where a stalwart Irish youth and his father are bound very close together with the memories of the wife and mother who is in her grave. The son realizes his ambition to become a railroad engineer and marries a bewitching Southern girl who proves unfaithful. Catching her in the arms of his enemy since childhood, the maddened husband kills them both and is sentenced for his crime to hard labor in the state chain gang whose foreman is the brother of the man he killed. Here he endures tortures of soul and body at the hands of the vindictive brother until his chance to escape arrives, and he takes it. From there the story moves swiftly with a maximum of suspense and action until the fugitive finds belated happiness.

Pat O'Brien in the authentic role of the Irish youth surpasses anything this talented actor has yet done on the screen for sheer power of characterization. Merna Kennedy is altogether seductive in a part which welcomes this talented actress back to her proper place on the screen. Berton Churchill, Gloria Stuart and Tom Brown give polished performance.

Columbiana

A large audience witnessed the annual Columbiana high school junior class play, "Uncle's Rocky Roost," presented Friday night in the auditorium, under the direction of Miss Marion Thomas and Miss Elizabeth Starr. Members of the cast were LaVerne Graham, Robert Detwiler, Martin Logan, Gerald Lesher, Melvin Forbes, Howard Chamberlain, Jane Slagle, Ruth Newell Doris Hum, Clara Hollenshead, Dorothy Tidd and Martha Young.

Mrs. Savilla Stacey is visiting in the home of her daughter, Mrs. Raymond Buhecker and family.

East Palestine

A union Thanksgiving service will be held Thursday at 9:30 a. m. in the Nazarene church. The minister, Rev. S. R. Howell, will conduct the meeting and Rev. N. H. Flickinger of the Methodist Episcopal church will give the address.

Special singing will be presented by Rev. V. W. and Marguerite Littrell, who are in charge of the special meetings now being held in the Nazarene church.

Mrs. J. O. Rothwell received members of the Alpha Eta Study club Monday night. The program consisted of book reviews on "Panchatantra" and "Tales from India" by Mrs. M. Z. Conn and a comparison of folk-lore in England, Ireland and America, by Mrs. Kersey McCloskey. The meeting December 10 will be held at the home of Mrs. M. M. McClay.

Miss Lillian Pierce, West avenue underwent an operation at the South Side unit of the Youngstown hospital recently.

Miss Helen Ortt is confined to her home on West Martin street suffering with an injured knee. Mrs. Raymond Fleming is substituting for Miss Ortt at the East North avenue school.

Mr. and Mrs. M. E. Young and son Russell of East Palestine, Mr. and Mrs. K. Randall of Alliance and Mr. and Mrs. W. Scoville of New Waterford, were dinner guests Monday night in the home of Mr. and Mrs. Solen Sanders of New Waterford. The Young family expects to spend Thanksgiving day at the home of Mr. and Mrs. Charles Sanders in Pittsburgh.

Mrs. Sadie Neubauer and Mr. and Mrs. Roland Booth of East Palestine will be Thanksgiving guests in the home of Mr. and Mrs. Curtis Neubauer at Lisbon.

Clarkson

The Clarkson Presbyterian church will hold a bazaar and chicken supper on Wednesday, Dec. 5, in the grange hall.

Robert and Dorothy George, children of Mr. and Mrs. Everett George of Negley, spent the week-end with their grandparents, Mr. and Mrs. Landen Tullis.

Mrs. James Huston is seriously ill at her home.

Mrs. E. A. Groomes is visiting her daughters, Mrs. Nellie Coen and Mrs. Albert Stine of Newell.

Summitville

The young people of St. John's parish will hold a dance tonight in the hall.

Ruth Brown of Pittsburgh and Monica McKenna of East Liverpool visited here Sunday night.

J. R. McKenna is visiting relatives in Pittsburgh.

Clarence Knowles and family of Farrell, Pa., spent the week-end with relatives here.

Georgetown

A union Thanksgiving service will be held in St. Luke's Episcopal church Wednesday night. Rev. R. C. Earhart, pastor of the Methodist Episcopal church, will preach.

Visitors in Georgetown over the week-end included: Mr. and Mrs. Edward Hale of Pittsburgh and Mr. and Mrs. James Scully and children of Oakdale with Mr. and Mrs. Thomas Hogan; Miss Beverly Bromley of Midland, with Miss Roberta Finley; Mr. and Mrs. Fred F. Butcher and children of Morgantown with Mrs. Butcher's parents, Mr. and Mrs. H. H. Doak; Harold Leonard of Rochester, Pa., with Mr. and Mrs. Thomas Bryan; Wayne McHaffie of Edgewood, Pa., with his parents Mr. and Mrs. James P. McHaffie; Mrs. Olive Givens of East Liverpool with her sister, Mrs. Fred Campbell; Mr. and Mrs. William Foster and family of Beaver with Mrs. Foster's father, Francis Nash.

Mr. and Mrs. Paul G. Mackall and children and Rev. and Mrs. T. H. Mahon spent Saturday with the latter's daughter, Mrs. Edwin Elliott of New Brighton, Pa.

Mr. and Mrs. E. P. Alexander and daughter Mrs. Kenneth Mitchell and daughter, Shirley and William Semple visited with Mr. and Mrs. Ernest Alexander of Mingo, Sunday.

Miss Cora Pryor was a Pittsburgh visitor Saturday.

Mr. and Mrs. George Ossman of Midland are visiting with Mr. and Mrs. Albert Carlson.

Hammondsville

Cottage prayer meeting will be held in the Joseph McCarty home at Cream City Friday night.

Edward Hammond and W. W. Ward of Cleveland spent the week-end with Mr. and Mrs. W. A. Maple.

Mr. and Mrs. Henry Myers of Pughtown, W. Va., and Mr. and Mrs. John M. Myers and children of Hammondsville spent Sunday with their mother, Mrs. Joseph Patrucci of Girard.

Robert Nightengale, who has been stationed at a CCC camp in Indiana, has returned to his home at Cream City.

Negley

The Ladies' Aid society will meet Thursday in the church basement.

Miss Alice Hays is suffering from an infected hand.

Mr. and Mrs. Chauncey Whitman of East Liverpool spent the week-end with the former's parents, Mr. and Mrs. Charles Witman.

Mr. and Mrs. Fred White and son Eugene of Alliance visited O. C. Hays on Sunday.

Miss Esther Cope has been ill at her home here for the last two weeks.

SUNDOWN STORIES

By Mary Graham Bonner

Inside The Cave

When Honey Bear saw the beds of soft, old leaves in the cave she growled happily.

"Oh, doesn't that look comfortable!" she said, and at once she went inside. Blacky and Jupiter following her.

She snuggled up in a corner, with a cub at either side and Jelly Bear took a place nearer the entrance of the cave.

But the opening was such that no snow could get in far enough to bother him—and how they did look forward to a long, delicious sleep!

"Good night, good-winter, quack, quack," quacked the ducks.

"Good-night, good-winter, bow-wow-wow," barked Rip.

"Good-night, good-winter, cock-a-doodle-do," crowed Top Notch.

"Good-night, good-winter, caw, caw, caw," cawed Christopher Columbus Crow.

All of a sudden Willy Nilly cried:

"We've almost forgotten! You mustn't go to sleep quite yet."

"Why not?" sleepily growled Jelly Bear.

"Because tomorrow is Thanksgiving Day, and I put aside some special things to eat for all of us."

"Couldn't you bring it up here to the cave?" asked Jelly Bear. "I'll rouse Honey Bear and the cubs."

So Willy Nilly and the others went for the food and they celebrated Thanksgiving at the cave.

Calcutta

Harvey and Jeanette Cottrill entertained a group of friends in their home Friday night. Games and music were enjoyed.

Mrs. George Ammon has returned home after visiting in Beaver, Pa.

East Fairfield

Mr. and Mrs. Orin Hawkins entertained at dinner Saturday night for Mr. and Mrs. William E. Randolph whose marriage was an event of last week. Covers were laid for Mr. and Mrs. Noble Baker, Mr. and Mrs. George Crook, Mr. and Mrs. Park Rupert, Ross Meiser, Mrs. Erma Williamson and the guest of honor.

On Monday, a reception was held for Mr. and Mrs. Randolph in the social rooms of the Methodist church by the congregation.

Mr. and Mrs. Ray Stewart moved here Monday from Mansfield.

Mr. and Mrs. W. R. Hawkins and Mrs. Loretta Kannal, are guests at the home of Edward Hawkins in Freeport, Pa.

CAPUDINE for ACHES and PAINS due to functional disturbances

FOR pains due to headache, fresh colds, neuralgia, and for muscular and joint aches, use Capudine. Capudine contains several ingredients which act together to give quicker relief. Ask for Capudine Liquid or the modified formula, Capudine Brand Tablets.

A Real Midnight Show Tonite — Doors Open 11:30 P. M.

AMERICAN

SPECIAL STAGE

MIDNITE SHOW TONITE 12:01

"WHITE'S THANKSGIVING RADIO REVUE"

14 . . . WMMN RADIO STARS . . . 14

Sherlock and Gordon—Ginger Snap and Sparkey—Tony and Domnick—Smiling Red & Andy—Happy-Go-Lucky Joe Barker — and Many Others.

GET YOUR TICKET NOW—TO AVOID STANDING!

TODAY and THURS! AMERICAN 2-Big-2 Features

ON THE STAGE TONIGHT ONLY

'MIDNIGHT SHOW'

* * *

"THANKSGIVING GALA FROLIC"

Featuring 14 WMMN Radio Stars: Sherlock & Gordon Ginger, Snap & Sparkey Tony and Domnick Smiling Red and Andy Happy-Go-Lucky Joe Frank Dudgeon & Others

TICKETS NOW ON SALE!

Katharine HEPBURN

As The Hell-Cat Whose Love Set Fire to the Hills!

SPITFIRE

HIT NO. 2

LEW AYRES and GINGER ROGERS in 'DON'T BET ON LOVE'

ADDED DELIGHTS 2-reel Musical Comedy "FISHING FOR TROUBLE"

Newman's

Invite You to a Special

THANKSGIVING DINNER

We will serve a tasty full course Turkey or Milk Fed Pig Dinner For Only

85c

Chicken and Steak Special Course Dinners For Only

65c

MEET, EAT AND DRINK AT

Newman's

119 EAST SIXTH STREET

If You Desire Reservations Phone 9032

Open For Breakfast Every Day At 6:30 A. M.

STATE

HAS THE PICTURES IN EAST LIVERPOOL.

4 DAYS ONLY STARTING TODAY!

A Holiday Special!

Another Great Heart-Throb for the Millions Who Loved . . . . . "LITTLE WOMEN"

Anne of Green Gables

With ANNE SHIRLEY as "Anne" TOM BROWN O. P. HEGGIE HELEN WESTLEY

She'll break your heart with happiness!

EXTRA ADDED ON THE STAGE THANKS-GIVING (Thursday) .. Only .. 3 Shows 3

MARY ISABELLE and BUDDY DALEY

EXTRA ADDED HOLIDAY TREATS! - HERNY ARMETA in "PALSIE WALSIE" - ALSO SCREEN SNAPSHOTS - - NEWS EVENTS

SPECIAL HOLIDAY BILL!

COLUMBIA THEATRE

THE ALL-AMERICAN MUSICAL COMEDY

THE HIT PICTURE EVERYONE WANTS TO SEE!

Dimpled darlings . . . galloping duals backs...prancing and romancing... scoring touchdowns of mirth and melody to the ace musical score of 1934! A hilarious joy-ride over the goal posts . . . in a tuneful rhapsody of college as you'd like it!

JOE PENNER

LANNY ROSS

JACK OAKIE

HELEN MACK

MARY BRIAN

Adults Until 6 15c | Adults After 6 25c | Children Anytime 10c

All Prices Include State Tax

HOME OF HITS

Social Affairs

FORTY-FOUR TABLES of duplicate, contract and auction bridge and 500 were in play Tuesday night in St. Aloysius Catholic school hall, West Fifth street, when the Altar society, with Mrs. May McNicol Bernard and her committee in charge, entertained.

Trophies were awarded as follows: Duplicate: north and south, Mr. Maurice Fredland and Mr. A. J. Barry and east and west, Mrs. Grandon E. Eckert and Mrs. A. J. Barry; contract, Mrs. H. V. Herlinger of Midland, Pa., and Mr. George McCullough; auction, Miss Anna Johnston and Mr. Walter Geon; 500, Mrs. Edward Dailey. A turkey was presented Mrs. Edward Sharp.

Refreshments were served following the playing by Mrs. Bernard and her committee.

✱ ✱ ✱

Miss Margaret Ann Blake entertained a group of friends at her home in St. Clair avenue Tuesday night honoring Miss Mary Hester Anderson, daughter of Mr. and Mrs. Charles Anderson of College street, who will become the bride of Mr. William McIntyre of Crafton, Pa., on Thursday, Thanksgiving Day. A linen shower was presented the bride-elect, to which each guest had attached an original verse of poetry. Bridge was the diversion of the evening, after which refreshments were served by the hostess, assisted by her mother, Mrs. Howard Blake.

Miss Anderson was guest of honor at a miscellaneous showed given Monday night by Mrs. John Kress in Rochester, Pa. Mrs. Kress will be remembered as Miss Elizabeth Vodrey of East Liverpool.

✱ ✱ ✱

Newly installed officers of Private Eddy auxiliary to Post No. 66, Veterans of Foreign Wars, will be in charge of the meeting held tonight in the Lincoln avenue home. Mrs. Minnie Kinsey, who is beginning her second term as president, will preside and other officers are: Senior vice president, Mrs. Ida Burgess; junior vice president, Mrs. Margaret VanFossen; chaplain, Mrs. Amanda Woomer; conductress, Mrs. Margaret Smith; treasurer, Mrs. Mary Sinclair; secretary, Miss Alice Kinsey; patriotic instructor, Mrs. Augusta Rosenberg; guard, Mrs. Mary McConville, and trustees, Mrs. Jennie Winters, Mrs. Jeanette McDonald and Mrs. Lola Daniels.

✱ ✱ ✱

Celebrating the birthday anniversary of Miss Glenrose Dray members of the All-American council No. 287, Daughters of America, surprised her Monday night at the home of her sister, Mrs. Thomas Walker, Drury Lane. The honor guest was presented with many gifts. During the evening two tables of 500 and two of hokum were in play.

Covers were arranged for 20 at the luncheon served by Mrs. Thomas Walker, assisted by Mrs. Bessie Walker and Mrs. Mabel Esenhuth.

The council held its business session Tuesday night in the G. A. R. hall, when nomination of officers took place. The business session was in charge of the councilor, Mrs. Zana Russell. Bingo was the diversion of the social hours, a trophy being awarded Mrs. Sadie Lentz.

Plans were made for the second of a series of public card parties to be held Tuesday night at 8:30 o'clock in the G. A. R. hall following the business session at 7:30, when election of officers will take place.

✱ ✱ ✱

"Sculpture" was studied by members of the Hillel Study club Tuesday night at a meeting held in the library of B'Nai Israel temple, West Fifth street. The quotation for the day was: "A sculptor wields the chisel and the stricken marble grows to beauty."—Bryant.

Miss Rebecca Resnick gave the "History of Green Sculpture," after which Miss Dorothy Maneloveg spoke on "The History of Roman Sculpture," and Miss Helen Rubin on "Famous Greek Sculptors," displaying pictures. Miss Ethel Wasbutzky displayed pictures of Roman sculptoring and she gave an interesting talk on "Famous Roman Sculptors."

Plans were made for the annual Chanukah party to be in the form of a seven o'clock dinner-bridge party at "Custers" in Midland, Pa., with Miss Frances Brand hostess on December 4. The next business session will be held December 11 in the temple when "Renaissance Sculpture" will be studied.

✱ ✱ ✱

Miss Ellen Smith, girls' chairman of the Girls' Friendly society of St. Stephen's Episcopal church, consociety held Tuesday night in the society held Tuesday nightin the parish house, during which tickets for the dance to be held Tuesday, December 11, were distributed. Edward McGraw's orchestra will furnish the music for this dance. An address of appreciation for the work of the society during the recent centennial celebration was given by Mr. Clifford Hindley, chairman of the centennial. Donations were made for the Thanksgiving baskets at this meeting.

During the social hours three ables of bridge were in play, after which refreshments were served by Miss Ruth Finney and her committee.

On December 4 Mrs. R. K. Caulk will instruct the members in making novelties and favors and Mrs. Alwyn C. Purinton will give instructions in hook rug making.

✱ ✱ ✱

The monthly meeting of the Triangle club of the First Church of Christ was held Tuesday night in the home of Miss Evelyn Wotring, Riverview street, with Miss Wotring, president, in charge of the business session. Miss Margaret Bowersock's division arranged the program for the evening.

Refreshments were served by the hostess, assisted by Miss Bowersock's division, covers being arranged for Miss Hilda Barnhouse, Miss Mary Balk, Miss Beryl Fair, Miss Jane Gabbert, Miss Margaret Bowersock, Miss Josephine Sams, Miss Mary and Miss Marion Fenton, Miss June Gatrell, Miss Mary and Miss Evelyn Wotring, Miss Alma Jones, and Miss Evelyn Cunningham. Special guests were Miss Ruth Garner and Miss Mildred Shaw.

The next meeting will be held December 20 the place to be announced later.

✱ ✱ ✱

Stewart Friendly class of the First Methodist Episcopal church met Tuesday night in the home of Mrs. Ray Birch, St. Clair avenue. Plans were completed for a play entitled, "Here Comes Charley," which will be given Friday, January 11, in the Potters' hall, West Sixth street. Plans were also made for a sauer kraut dinner to be held Friday, December 7, in the home of Mrs. Arthur Belden, Belmar Place, Lincoln Highway, with Mrs. Marshall Morgan chairman of the dinner committee.

Informal social hours were spent with games in charge of Mrs. Russell Rubin and Mrs. Galen Sitler. Trophies were awarded Miss Hazel Laughlin and Mrs. Chester Linham.

Covers were arranged for 20 at the luncheon served by the hostess, assisted by Miss Gladys Debolt, Mrs. Frank McNutt and Mrs. Ethel Murdock.

✱ ✱ ✱

Mrs. Irene Rinestein was hostess to members of the Happy-Go-Lucky club Tuesday night at her home in Washington street when a Thanksgiving party was featured. Bingo was the diversion of the social hours, trophies being awarded Mrs. Alice Doughty, Mrs. Gladys McKeever and Mrs. Hazel Pike.

Refreshments were served by the hostess, assisted by her sister, Mrs. Edith Connell.

The annual Christmas exchange party will be held at the home of Mrs. Irene Granstaff, Indiana avenue, Chester, on December 11.

✱ ✱ ✱

Ladies of the Golden Eagle will meet at 7:30 o'clock tonight in the G. A. R. hall, East Fourth street.

✱ ✱ ✱

Thirty-five members of Ceramic Rebekah lodge No. 286 met Tuesday night in the Odd Fellows' temple, West Sixth street, with Mrs Sarah Layne, noble grand, in charge of the business session. Gifts for the Odd Fellows' Home at Springfield may be left in the temple this week.

During the social hours refreshments were served by Mrs. Mary Devon, Mrs. Rose Hales, Mrs. Susan Kidd, and Miss Lois Welch.

✱ ✱ ✱

Personals

Mrs. Harry Larkins of Seventh street and daughter, Mrs. Allen McKeever of St. Clair avenue, were visitors Tuesday in Pittsburgh, Pa.

Miss Harriet Jane Cochran, daughter of Attorney and Mrs. Blaine Cochran of Thompson avenue, has been named East Liverpool representative on a committee of 88 at Ohio Wesleyan university, Delaware, where she is a freshman, to interest local students in college activities.

William Dietz, a freshman at Ohio State university, is spending the week-end with his mother, Mrs. Sadie Schneider, West Fourth street.

Miss Susan Smith, a student at Seton Hill college, Greensburg, Pa., is spending the week-end with her parents, Mr. and Mrs. Lawrence W. Smith, Lincoln avenue.

Mrs. Martha Fisher and daughter, Mrs. William McMurray, of Bradshaw avenue will leave Thursday for St. Petersburg, Fla., where they will spend the winter months.

Nicholas Schultz, a student at Gettysburg college, Gettysburg, Pa., will arrive home today to spend the week-end with his parents, Mr. and Mrs. Oren Schultz, Walnut street, who will meet him in Pittsburgh, Pa.

Mrs. Dorothy Peterson of the East End returned home Tuesday from a several days' visit in Milwaukee, Wis., where she attended the wedding of her niece.

Mr. and Mrs. L. S. Dailey and daughter, Miss Helen, of Friendly, W. Va., are visiting with friends and relatives in the East End.

Mrs. S. J. Hiffman of West Seventh street is visiting with relatives in Cleveland.

Miss Jeanette Dawson, a student at Kent State college, Kent, O., is spending the week-end with her parents, Mr. and Mrs. Albert Dawson, West Fourth street.

Mr. and Mrs. James W. Kerr and daughter, Betty Jane, of Wilkinsburg, Pa., are spending the week-end with Mrs. Kerr's parents, Mr. and Mrs. A. C. Smith, Grant street.

✱ ✱ ✱

Wellsville Social Notes

WELLSVILLE—Mrs. C. H. McConnahey was hostess to the members of the T. W. club Tuesday night at her home in Aten avenue when two tables of bridge were in play. High score was made by Mrs. Ralph Ward. The next meeting will be held with Mrs. Ward in her home in Toronto. Mrs. Harold Miller was a guest.

✱ ✱ ✱

Class 13 of the Methodist Protestant church will meet Friday night with Mrs. Ada Jenkins at her home in Center avenue. A social hour will follow the business session.

✱ ✱ ✱

Mrs. George Patterson entertained her club at a bridge luncheon Tuesday at her home in Main street. Three tables of contract were in play. Miss Nan Stevenson will be hostess at the next meeting in her home in Main street.

✱ ✱ ✱

The members of Diamond council No. 5, Junior Order United American Mechanics, will hold a business session Friday night in the Knights of Pythias hall in Main street.

✱ ✱ ✱

The executive committee of the Women's Missionary society of the First Christian church will meet Friday night with Mrs. Walter E. Weldon at her home in Chester avenue.

✱ ✱ ✱

A program will be featured tonight at the meeting of the Sigma Delta club in the club rooms in Riverside avenue. Lunch will be served.

✱ ✱ ✱

Mrs. T. J. Blackwood was hostess to the members of the Bible Study club today at her home in Chester avenue, Mrs. Edward Wilson was the devotional leader.

✱ ✱ ✱

Wellsville Personals

Mrs. Anna Taylor of Baltimore, Md., is visiting her sister, Mrs. F. E. Vernia in Broadway.

James Baum and daughter, Aletha of the Lisbon road, were Pittsburgh visitors Tuesday.

Edward Graham of Washington avenue is confined to his home by illness.

Miss Jane Collins, nurse student in St. Elizabeth's hospital, Youngstown, is visiting her parents, Mr. and Mrs. Edward Collins in Chester avenue.

Mr. and Mrs. W. L. MacLean of Riverside avenue and Mrs. Fred Eckfeld of Main street visited Tuesday in Pittsburgh.

Mr. and Mrs. F. E. Vernia of Broadway will spend the week end with their son, Thomas Vernia in Chillicothe.

Mr. and Mrs. George Clemenson of Cleveland have concluded a visit with relatives here.

Mr and Mrs. Martin Gannon of Pittsburgh are the guests of friends and relatives here.

Mr. and Mrs. Calvin B. Wise of Clark avenue announce the birth of a daughter, Donna Lou. The mother will be remembered as Miss Edna Moore.

✱ ✱ ✱

Chester Social Notes

A large crowd attended the Parent-Teachers Association Monday night in the Central school in Third street, with the president, W. T. Parsons, in charge.

During the business session plans were completed for the annual sale of Christmas Health seals, which will be handled this year through the members of the executive committee of the association consisting of the following: W. T. Parsons, president; A. L. Rabenstein, vice-president; E. R. Chandler, secretary and treasurer; Lew Hannen, principal of Central school; Miss Alma Cunningham, principal of Washington school and Miss Margaret Cox, F. L. Freshwater and Mrs. C. W. Ewing. Money derived from the sale of the seals will be turned over to the Hancock County Tuberculosis League.

A report was also given by the chairman, Elmer Allison, on the possibilities of converting the high school athletic field into recreation grounds. Other members of this committee are Earl Ewing, Mrs. Luther Ghiz, John Hobbs and Mr. Joseph Allen.

A program was presented with Miss Margaret Cox, chairman and Rev. J. T. Vorhis, co-chairman in charge assisted by Misses Wilma Plotts and Olive John, as follows: —Opening song, "Faith of Our Fathers"; prayer; two vocal solos, "Thanksgiving," and "A Song of Thanksgiving," Alec Greaves, accompanied by Miss Margaret Cox; playlet, "A Complete Library," pupils of the sixth grade taught by Miss Alberta Abrams; story, "The First Thanksgiving," by Clayton Lutton; vocal solo, "My Mother's Rosary," Miss Dorothy Beckett accompanied by Miss Betty Weir; a style show dating from 1800 to 1934, members of the sixth grade taught by Miss Ruth Neeld; "Thanksgiving Song," members of the sixth grade; brass selection, "Home on The Range," and "Trumpet March," by quartet consisting of Misses Helen and Georgia Hobbs and Mary Louise and Martha Finley; address, "Better Light and Better Sight in Homes," Mrs. Francis Clangy; song, "Auld Lang Syne".

✱ ✱ ✱

Mrs. Francis Lang and Mrs. William Caroll were co-hostesses to the members of the Chester Junior Womans club at the former's home in Virginia avenue Monday night.

Roll call was featured with a current event. Following the business session, conducted by the president, Miss Helen Young, a program was presented.

Miss Marian Johnson gave a book review on, "Now in November," by Josephine Johnson. The President's Thanksgiving Proclamation was given by Mrs. Eleanor Schleiter. At the close of the meeting, a luncheon was served by the hostesses.

The next meeting will be held Dec. 10 at the home of Miss Alberta Abrams in Indiana avenue with Miss Alma Scott as associate hostess.

✱ ✱ ✱

Twenty - two members of the Science club of the Chester High school were present at the semi-monthly meeting Tuesday afternoon in Room 2 of the high school building in Indiana avenue.

E. R. Chandler, science teacher, presided.

During the business session, in charge of the president, Greer Pugh, it was voted to take into the club associate members who are unable to attend the regular meetings. Future activities of the club and also selection of the club motto and club emblem were discussed.

Following the roll call answered by each member responding with a new discovery in the field of science, Raymond Wilson gave a talk on the "History of the Development of the Thermometer." A talk was also given by Greer Pugh on, "Flights Into the Stratosphere."

The next meeting will be held at the school on Dec. 11.

✱ ✱ ✱

The bazaar for the benefit of the Sacred Heart church of Chester which opened Monday night in the school hall, in Fourth street and Indiana avenue, will close tonight.

Many useful articles are on display. The bazaar is in charge of the following ladies of the parish: Mrs. C. P. Horrigan, Mrs. Cecelia Johnston, Mrs. Wilfred Cole, Mrs. Mott Negailey, Mrs. Lester Wehner, Mrs. Wallace Connolly, Mrs. Orian Bowers, Mrs. Rudolph Miller and Mrs. Joseph Ruggier.

✱ ✱ ✱

A group of friends were entertained Monday night at a party and kitchen shower for Mrs. Luther Ghiz, in honor of her recent marriage, in Lynch's dining room in Carolina avenue.

Music, cards and dancing were the pastimes. A luncheon was served to the 30 guests by Misses Marietta Leeper, Ina Evarts and Mrs. Carrie McKown.

Mrs. Ghiz, who will be remembered as Miss Jeannette Lynch, daughter of Mr. and Mrs. Hugh B. Lynch of Indiana avenue, was the recipient of many gifts.

✱ ✱ ✱

Nine tables af bridge and 500 were in progress at a card party Monday night by the Crescent chapter Order of the Eastern Star, at the Masonic temple in First street.

High score prizes in bridge were awarded Charles D. Evans and Mrs. James Flood while the low score was presented Mrs. Olive Michel. Mrs. John Rice and Roy Kennedy received high score trophies in 500 and low score prize to John Garwood.

Refreshments were served by a committee consisting of Mrs. Earl G. Jackson, Mrs. Bryon Skinner, Mrs. Charles Evaps, Mrs. Aubrey Dornan and Mrs. Harry Abrams.

✱ ✱ ✱

Chester Personals

Hugh Lynch Jr., student at West Virginia University at Morgantown is spending the holidays with his parents, Mr. and Mrs. Hugh Lynch Sr., in Indiana avenue.

Mr. and Mrs. E. R. Chandler of Virginia avenue were recent visitors at the home of Mr. and Mrs. J. M. Murdoch in New Kensington, Pa.

Charles Harmon of Third street is seriously ill at his home.

Miss Bertha Emmerman of Canton, is visiting with Miss Rebecca Gordon in Carolina avenue.

Mrs. Floyd Bowersock of California avenue has been removed to her home after undergoing an operation at the Wheeling hospital.

Mr. and Mrs. Ralph Ross of Brighton Road, Pittsburgh, were house guests recently of Mrs. Ross's brother, H. B. McElfresh in Virginia avenue.

FOUR SCHOOLS GIVE PROGRAMS

Thanksgiving programs were observed in the Horace Mann, Garfield, Neville and Klondyke schools in East End today. Musical exercises, recitations and playlets were featured. Pictures and drawings made by children in the lower grades were exhibited. Classes were dismissed early for the Thanksgiving holiday.

NEWELL YOUNG PEOPLE TO HOLD SUNRISE SERVICE

Sunrise Thanksgiving prayer services will be held in the First Methodist Episcopal church Thursday at 6 a. m. under auspices of all young people's church organizations in Newell. The program will include devotionals, Thanksgiving music followed with talks by Miss Mildred Rhodes of the Christian church, Miss Hazel Wolfe of the Presbyterian church, Donald Parsons of the Nazarene church and Carl Fultz of the Methodist Episcopal church.

The committee arranging the program includes: Edward Collins, Miss Ruth Wilson and Miss Marian Brookes of the Presbyterian church; Donald Parsons of the Nazarene church; Mrs. Stella Richardson of the Christian church; Mrs. Walter Watson and Mrs. Ruth Sprouse of the Methodist Episcopal church.

DEMOCRAT AIDS ATTEND PARTY

About 50 members of the Democatic county executive committee and guests attended a dinner given by County Chairman C. V. Beatty of East Liverpool at the Travelers' hotel Tuesday night.

Mr. Beatty said heads of various committees made reports and a general discussion of the party's affairs followed.

Big Thanksgiving Dance
Thursday Night
AT
Melody Manor
Round and Square
Brady Severs, Caller
Music By
Haney's Harmony Players
Admission 25c and 15c

"I work all the time and feel strong . . ."

You Can Escape Periodic Upsets

Women who must be on the job every day need Lydia E. Pinkham's Tablets. They not only relieve periodic pain and discomfort . . . they help to correct the CAUSE of your trouble. If you take them regularly . . . and if yours is not a surgical case . . . you should be able to escape periodic upsets.

Chocolate coated . . . convenient . . . dependable. Sold by all druggists. New small size—50 cents.

"I am 27 and a textile winder in the mill. I had cramps so bad that I had to cry many times. I used to stay in bed two days a month. Lydia E. Pinkham's Tablets helped me wonderfully. For the first time in my life I do not suffer. I can work all the time now and feel strong.—*Mrs. Bennie Coates, 1963 Terrace St., Muskegon, Mich.*

NRA

LYDIA E. PINKHAM'S TABLETS
A Uterine Tonic and Sedative for Women

ROLLER SKATE
THURSDAY MATINEE
Starts 1:00 and 3:00
THURSDAY NIGHT
LADIES "2-4-1"
TONITE
HIGH SCHOOL NITE
Ladies 15c—Men 25c
Winland Auditorium
Roller Skate for Health's Sake

Excitement Kept You Warm At the Big Football Game---
AT HOME

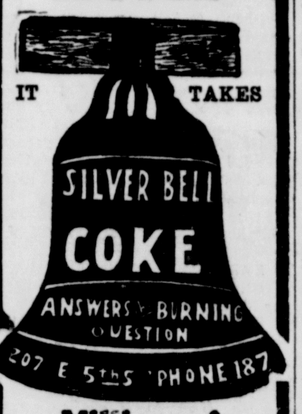

Millions of Families Are Keeping Their Homes Comfortable, Warm and Clean
With The Modern Fuel
COKE
Learn To Burn It Correctly and You'll Never Burn Any Other Fuel. Let Us Teach You.
Or If You Insist On
COAL
We Can Supply You With Good Clean Coal Right From The
PITTSBURGH VEIN
CALL 187

Thanksgiving Dance
ED McGRAW'S
Orchestra
FRIDAY NITE
NOV. 30th
Admission — 25c
Returned here by popular request, this will be the first of McGraw's several new engagements at the—
WINLAND AUDITORIUM

"For frying, it's vital to use digestible Crisco," says Mrs. Quinn

CRISCO-fried foods aren't greasy—they digest quickly

Mrs. Mary Quinn keeps house for her son, her sister and a brother who travels a great deal. "My brother James eats fried foods when he is home because I always fry with Crisco," says Mrs. Quinn. "For the past 5 years I have been using Crisco steadily for frying, biscuits and pie crust. I feel responsible for giving my family digestible food. Last winter my son was ill and the doctor warned him to be careful of his digestion, but he never had any trouble with my Crisco-fried potatoes!"

MRS. QUINN'S STORY IN PICTURES

TASTY TOAST
this is so easy to make, it flies to the tablet

2 eggs
1½ cup milk
¼ teaspoon salt
1½ cups left-over minced ham
½ teaspoon table mustard
6 slices bread
4 to 6 tablespoons Crisco for frying

Beat eggs lightly, add milk and salt. Dip thick slices of bread in mixture. Melt plenty of wholesome, *digestible* Crisco in skillet, when hot add bread and fry until toasty brown on both sides. Mix minced ham with mustard and spread over surface of toast. Place in hot oven long enough to heat thoroughly. Garnish with currant jelly just before serving.

CHEESE PUFFS
a luncheon treat that's light and digestible

1 cup grated cheese
¼ cup soft bread crumbs
¼ teaspoon Worcestershire sauce
paprika
1 egg
¼ teaspoon salt
Crisco for deep frying

Separate egg. Mix crumbs with yolk. Add cheese and seasonings. Fold in stiffly beaten egg-white. Shape into 10 balls and roll in fine dry bread crumbs. Drop into deep *digestible* Crisco heated to 375°F. (or until a piece of bread will brown in 60 seconds). Fry until golden brown, drain on absorbent paper. Serve with strips of grilled bacon. These cheese puffs are so light and crispy when fried in Crisco, the digestible fat. Remember, too, that Crisco can be used over and over again for frying—it keeps *digestible*.

All Measurements Level—Crisco is the registered trade-mark of a shortening manufactured by The Procter & Gamble Co.

HINTS ON DEEP-FRYING
—with Crisco, the quick-digesting fat

You don't need a big deep-frying kettle when you use sweet digestible Crisco. Use a deep saucepan.

You don't need pounds and pounds of Crisco. Fill the saucepan ⅓ full.

Never heat Crisco until it smokes, in the old-fashioned way. A fat that smokes easily is actually decomposing! Crisco does not smoke at proper frying temperatures. It keeps *digestible*.

Don't throw that Crisco away that you've used for a deep-frying. Strain it back into a can, and use that same Crisco for frying over and over again. Crisco stays *digestible!*

Get this $1.00 COOK BOOK for only 25¢

Success dishes by Sarah Field Splint, food editor, *McCall's Magazine*.

549 digestible Crisco recipes.

A wealth of cooking help is here for you in this wonderful cloth bound cook book prepared by Sarah Field Splint, whose cooking department is such an inspiration in beautiful *McCall's* magazine. Copiously illustrated. Hints on fashionable ways to serve. Chapters on menus, meal planning, time-saving kitchen equipment. Each chapter gives Success Secrets. So complete you don't need another cook book in your kitchen.

You couldn't duplicate this cook book in book stores for less than $1.00. But it's *yours for only* 25 cents if you mail this coupon and the outside wrapper from a 3-lb. can of CRISCO.

CRISCO digests quickly
REG. U. S. PAT. OFF.

At the recent Review Cooking School, Mrs. George Thurn used and recommended CRISCO, the modern, quick-digesting shortening.

PROCTER & GAMBLE, Dept. A
P. O. Box 837, Cincinnati, Ohio.

I enclose 25 cents and the outside wrapper from a 3-lb. can of Crisco. Send "The Art of Cooking and Serving" by Sarah Field Splint, to

Name.....
Street Address.....
City..... *State*.....

NETHERLANDS FORGING AHEAD

Airplane Lines Show Its Rapid Rise as Trade Nation.

'DUTCH' DROPPED

Country's Ocean Ships Equal any Cruising Seas.

By WILLIAM PARKER,
International News Service
Staff Correspondent

AMSTERDAM, Nov. 28.—A stolid people whose economic sun dropped below the horizon of history in the competitive affairs of the edged their way again into a position of wide world importance as a commercial nation.

It is the Netherlands and it took the England-Australia air race to arouse new interest abroad in this small country which now looms big in the competitive affair of the world.

The achievement of the Netherlands entries—although a Douglas plane made in America was used by the fliers who finished second—has drawn attention to the progress the Netherlands have made in aviation. Their far flung possessions are now effectually tied to the motherland by air lines. The fliers who finished second were drawn from among regular commercial pilots, and the Douglas was one purchased by the Royal Dutch Air Lines for use in regular passenger service.

Other Nations on Defensive

Netherlands commercial activity has placed other nations with extensive colonial possessions on the defensive. Holland itself has only 13,208 square miles of area, with a population less than that of Metropolitan New York, but it has 800,000 square miles of possessions with a total population of 60,000,000. Its possessions are rich producers of oil, rubber and other products.

The quick flight of the Netherlands fliers from England to Australia gave the Dutch colonies renewed assurance of the mother country's ability to protect them by air.

An indication of the new commercial spirit in the Netherlands is the new governmental decree that the word "Dutch" no longer should have official recognition in governmental documents because it was being confused with "Deutsch," which means Germany. From now on even the "Dutch East Indies" is to be known "The Netherlands East Indies," and the word "Netherlands" is to be substituted for the "Dutch" in such names in Royal Dutch Air Lines, Royal Dutch Petroleum Co., etc.

Control Radio Business

Not much is heard about Dutch ocean-going liners, but for their size and for seaworthiness they equal any cruising the seven seas. British shipping interests have already launched an extensive program of shipbuilding to compete with small, light draught Dutch steamers which have made serious inroads on British shipping trade in the large and small ports of the British Isles.

Holland, it was recalled, held the shipping supremacy of the world up to the middle of the 17th century when it went to war against England. Thereafter Holland as a maritime nation appeared destined for perpetual eclipse. But in the years since the World War, while other European nations have centered interest more on politics, the peaceful Dutch have been gradually forging ahead.

The Dutch practically control the radio manufacturing business of Europe, and it is being predicted, International News was told, that they are ambitious now to control airplane carrying commerce also.

NOBLE DIVORCES SYLVIA HAWKES; FAIRBANKS PAYS

By The United Press.

LONDON, Nov. 28.—Lord Ashley was granted a divorce decree today from Lady Ashley and costs of the action were assessed against Douglas Fairbanks Sr., named as corespondent.

The decree, which gives the young nobleman a final divorce after six months if contrary cause is not shown, was handed down shortly after the case came before Sir Boyd Merriman. The suit was not defended and services of a jury were not required.

Lady Ashley is the former Sylvia Hawkes, musical comedy actress.

The court action today required exactly eight minutes. Neither Lady Ashley nor Fairbanks was in court but Lord Ashley, smartly attired, was there.

The nobleman charged misconduct.

Lawyers said it would require several days to fix the costs of the case, which Fairbanks is to pay, but estimated the figure probably will be about $10.000.

CHURCH PLANS 3-DAY BAZAAR

A three-day bazaar will be conducted by the congregation in St. Ann's parish hall in Pennnsylvania avenue and Palissey street, East End, Wednesday, Thursday and Friday, Dec. 12, 13 and 14, Rev. Fr. J. P. Walsh, the pastor, announced today. The arrangements are in charge of Mrs. Mary Culbertson.

Booths will be established in the church basement and prizes will be awarded. A door prize will also be given. A feature of the bazaar will be a dinner Thursday, Dec. 13, from 5 to 8 p. m. Women of the parish will serve.

New "Judgment of Solomon" Stirs Nation

Mrs. Vanderbilt — Justice Carew

Decision of Justice John F. Carew of New York supreme court in branding Mrs. Reginald Vanderbilt "unfit" to have custody of her child and making the girl, Gloria heiress to $3,000,000, a ward of the state with Mrs. Harry Payne Whitney as guardian, has stirred nation-wide controversy, and provides a new "Judgment of Solomon," contrary to the legendary original symoblized by the famous picture reproduced above. Under terms of the decision little Gloria, shown below in new photograph taken on the Whitney estate, must remain in New York state, and can see her mother only Saturdays and Sundays.

KIWANIS HOSTS TO WELLSVILLE FOOTBALL SQUAD

Members of the high school football squad and coaches were guests Tuesday night at the dinner meeting of the Wellsville Kiwanis club in the United Presbyterian church in Main street.

Talks were given by Superintendent S. E. Daw, who was program chairman; Ross O. Decker, faculty manager of athletics, and Coach David Evans. Several vocal numbers were given by the quartet of the First Methodist Episcopal church composed of S. E. Daw, Ray Alton, James Turner and J. Wilbert Rankin. Yells to be used in the game Thursday with East Liverpool were given by the cheer leaders. The dinner was served by women of the church.

ROTARIANS HEAR TRAVEL TALK AT WEEKLY MEETING

Members of the Rotary club heard an interesting travel talk by Pierce Blake, Youngstown branch manager of the General Motors Acceptance corporation, at their weekly luncheon meeting Tuesday in the Travelers' hotel.

Mr. Blake, who was introduced by D. K. Trotter, told of a recent trip he had taken into several South American countries. He described the people and customs of the territory he had visited and recounted many interesting experiences.

President Raymond Buzzard announced that Alva Gluck of Minerva, governor of the 21st district of Rotary, will pay his official visit to the local club Tuesday.

BYRNS, RAYBURN SETTING PACE IN SPEAKER FIELD

WASHINGTON, Nov. 28.—As the race for the speakership of the new house turned the back trail today, most observers believed Representatives Byrns of Tennessee and Rayburn of Texas, were in the lead, with Bankhead of Alabama pulling far ahead of a field of dark horses.

The terrific pace indicates an early decision, although the actual selection of the winners will not take place until a Democratic caucus, January 2.

UNION SERVICES FOR IRONDALE

IRONDALE, Nov. 28. — Rev. James Clark will preside at the Irondale community union Thanksgiving service Thursday at 9 a. m. in the Presbyterian church. The program follows:

Song, "All Hail the Power of Jesus' Name," congregation; prayer, Rev. J. H. Porter; solo, "Father We Thank Thee," Roberta Nicholson; responsive reading; the President's proclamation, Mrs. Arthur Nightengale; song, "The Beautiful Land," ladies' quartet; song, "America The Beautiful," congregation; sermon, "A String of Thanksgiving Pearls," Rev. L. Chester Lewis; song, "My Heart is Filled With Gratitude," men's octet; song, "Some Words of Thanksgiving," congregation; benediction.

WASHINGTON, Nov. 28.—A low bid of $35,860 was submitted by James Devault, of Canton, Ohio, for construction of a new postoffice at Crown Point, Ind.

BRIAN STORE TO BE KEPT OPEN

R. G. Brian announced today his store in East Fifth street will be open tonight from 7 to 8:30 and Thursday from 9 to 11 a. m. to accommodate persons wishing to purchase tickets for the East Liverpool-Wellsville high school football game Thanksgiving afternoon at Patterson field.

SEVEN INJURED IN SCHOOL BUS-TRUCK COLLISION

By The Associated Press.

TOLEDO, O., Nov. 28.—Seven children were injured and more than a score shaken up today when a crowded Sylvania township school bus was struck by a truck.

Those injured were: Wava Comstock, 7; Letory Ross, Harley McCormick, Clayton Kellar, 16; Paul Smith, Anne Louise Hoffman, and Naomi Hoffman, 15. All attended Burnham high school in Sylvania and the Central Avenue school.

Jay Gilday, county jailer, said the driver of the truck is reported to have fallen asleep, causing the crash. Gilday ordered the truck driver bought to the jail for questioning.

AMERICAN FLIER KILLED

SHANGHAI, Nov. 28.—Edward R. Dorsey, of California, former lieutenant in the United States Army Air corps, was killed late today when his airplane crashed at Hungjao airdrome. Dorsey came to China to demonstrate a high-speed plane.

LAND ADDED TO ATHLETIC FIELD IN WELLSVILLE

Superintendent S. E. Daw and Ross O. Decker, faculty manager of the Wellsville high school, have signed the deed for the purchase of a 25-foot strip to the north of Nicholson field and additional territory to the west of the field. The deed for the field itself was signed by the board of education.

The entire transaction covers an erea of 5.80 acres and gives entrances from Commerce and 18th streets and an exit to 20th street. The total cost was $6,500 of which $5,000 was provided by sale of bonds. The remainder will be made up from receipts coming into the athletic association of the school.

It is expected that improvements to the field will be made with funds alloted by the FERA commission.

McHENRY, MORRIS APPOINTED AUTO REGISTRARS HERE

By The Associated Press.

COLUMBUS, O., Nov. 28.—Five hundred deputy registars to handle automobile tag registrations in the larger cities of Ohio next year were named today by registar Frank West of the state motor vehicles bureau. They will start sales of plates on Saturday.

A partial list of the registars named include: East Liverpool—Robert McHenry, Walnut and Minerva streets, and Albert P. Morris, Motor club manager.

INGRAM QUITS COACHING POST IN CALIFORNIA

By The Associated Press.

BERKELEY, Calif., Nov. 28.—William "Navy Bill" Ingram became a private business man today, while into his shoes as head football coach at the University of California stepped Leonard B. "Stub" Allison, a former star player at Carleton college, Northfield, Minn.

In a shift so sudden that it surprised even Allison, the executive committee of the Associated Students accepted Ingram's resignation last night and promptly appointed the man who has been his first assistant for four years: Ingram's resignation stated that he was accepting "a wonderful opportunity to become settled in private business life."

Ingram, who came to California four years ago from the head coaching position at the United States Naval Academy, made no mention in his resignation of recent grumbling among undergraduate and almuni groups over his team's defeats during the season.

NRA FINDS FAULT IN ACCOUNTING OF FUEL BOARD

By The Associated Press.

WASHINGTON, Nov. 28.—The NRA has found fault with the accounting methods of the Ohio Retail Solid Fuel code authority.

W. A. Harriman, NRA administrative officer, after meeting with members of the authority yesterday, announced that "There were several instances of careless handling and accounting of expenditures, but none to warrant any summary action with respect to the code authority."

Hiram S. Brown, special assistant to the administrative offices on code budgets, said that expenditures under the $140,000 Ohio budget had been studied.

City News Briefs

Autos Collide at Oakland

D. F. White of Railroad street, East End, escaped unhurt Tuesday when his sedan and another motor car collided on Pennsylvania avenue in Oakland. Mr. White's automobile was slightly damaged.

Hi-Y Members Hear Bennett

Anecdotes experienced in the practice of law, were discussed by Ben L. Bennett at a meeting of the Hi-Y club in the Y. M. C. A. Tuesday night. A business meeting followed when plans for winter activities were discussed.

St. Stephen's Services

The usual Thanksgiving service will be carried out Thursday at 9:30 a. m. in St. Stephen's Episcopal church, Rev. R. K. Caulk, rector, announced today. There will be a celebration of the Holy Eucharist, special Thanksgiving music and a brief sermon by the rector on the topic, "Why We Should Observe a Day of Thanksgiving."

Robbery Suspect Eludes Police

Chief of Police H. J. McDermott said today no clues had been found in the recent robbery of the Mrs. W. W. Reddick grocery store in the Lincoln highway, Pleasant Heights, in which $30 was stolen. An unidentified man who entered the place while Mrs. Reddick was in a rear room was believed responsible for the theft. Police were called and trailed the man several miles north along the highway but lost trace of him.

SAYS CLEVELAND "HEALTHY"

CLEVELAND, Nov. 28.—With an assertion by Dudley Blossom, general chairman, that "this town is not sunk. It's pretty healthy." Cleveland ended its comunity fund drive, with $3,026,747.28. The goal was $3,500,000. Blossom said he didn't think "we could make $3,000,000."

ROMANCE OVERSHADOWS DIFFERENCES

MARGARET SULLIVAN

By The Associated Press.

HOLLYWOOD, Calif., Nov. 28 — Romance overshadows differences on the film lot for Margaret Sullivan and William Wyler, and today the screen actress and her director are Hollywood's newest newlyweds.

Filmland buzzed with surprise at news of the couple's elopement yesterday to Yuma, Ariz., for nobody apparently knew of the romance. Only a few weeks ago, Miss Sullivan and Wyler quarreled over production details of her latest picture.

They met but eight weeks ago.

This is Wyler's first marriage. Miss Sullivan and Henry Fonda, New York actor, were divorced two years ago.

OBITUARY

JAMES R. CYPHER

James R. Cypher, 72, carpenter, brother of John Cypher of East Liverpool, died Tuesday at 8:30 p. m., at his home in New Castle, Pa., after several days' illness of a paralytic stroke. He was born in Butler county, Pa., and had lived in New Castle for 35 years.

Besides his widow and brother, he leaves four daughters, Mrs. Charles Freeman, Mrs. Harry Slimmer, Miss Agnes Cypher and Miss Bertha Cypher, and one sister, Mrs. Arthur Lowers, all of New Castle.

Funeral services will be held in St. Mary's Catholic church there Saturday at 10 a. m. Burial will be made in St. Mary's cemetery.

JAMES M. McKAY

Funeral services for James M. McKay, 50, of Smiths Ferry, Pa., who died Tuesday in the Ohio Valley hospital at Steubenville from injuries received in an automobile accident at Toronto, will be held Friday at 2 p. m., in the Miller funeral home, in charge of Rev. Ian Robertson, pastor of the Church of the Ascension, Wellsville. Burial will be made in Spring Hill cemetery in Wellsville.

Besides his widow, he leaves a step-daughter, Mrs. Jennie Kellar, of Steubenville, and a step-son, Ross Putnam, of Smiths Ferry; two brothers and five sisters.

MRS. ALICE GETHING

Mrs. Alice Gething, 59, of 942 Princeton avenue, wife of Frederick Gething Sr., died early today in the City hospital, after a brief illness.

Mrs. Gething, born in Hanley, England, lived here 32 years. Besides her husband, she leaves three sons, George and John, at home, and Fred of East Liverpool; two daughters, Mrs. George Strobel and Mrs. Thomas Barnett of East Liverpool; a sister, Mrs. Hannah Tinnis, and two brothers, Harry and John Lomas of Hanley, England.

Funeral services will be held in the home Saturday at 2 p. m., in charge of Rev. J. F. Dimit, pastor of the First Methodist Protestant church. Burial will be made in Riverview cemetery.

Friends are asked to call at the home Friday night.

Salineville

Miss Berenice Blazy was the honor guest at a birthday surprise party Saturday night at her home. Present were Misses Margaret Jane McClellan, Marjorie George, Bertha Williams, Dorothy Murray, Alice Stevens, Mrs. Elizabeth George, Mr. and Mrs. Allen Allmon, William Holmes, Wilfred Everett, Louis McCullough, Vincent Mundy and John Williams; Jane Cole of Kensington; Misses Betty Morrow, Mable Fetheringham and David Webber of Bengholz; Miss Hilda Moffat of Toronto, Delbert Garland and James Ryan of Mineral Ridge.

The members of the Just-A-Mere club were entertained Friday evening in the home of Miss Beulah Westlake. At bridge high honors were awarded Mrs. Orville Madison and consolation prize to Miss Elizabeth Maple. Present were Mrs. Eugene Knox, Mrs. William Dorrance, Mrs. C. A. McCollough, Mrs. Orville Madison, Misses Mary and Ruth Lewton, Grace Hart, Elizabeth Maple, Nelle Toban and Mable Lange. The club will meet next with Mrs. Orville Madison.

Miss Beverly Moore is visiting in Canton with her aunts Mrs. Dorothy Cseak and Mrs. John Kean.

The Young Women's Missionary society of the United Presbyterian church are sponsoring a rummage and apron sale December 10.

J. L. Strabley and sons and daughter Francis of Akron, spent Sunday with his mother Mrs. Kate Strabley.

W. A. Holmes, Vincent Mundy, Kenneth Leishman, George Boehm, Misses Dorothy Murray and Berenice Blazy were recent Steubenville callers.

Irondale

The following program was presented prior to the Sunday school service Sunday in the Presbyterian church: Song, "America"; prayer, Beulah Hanlin; song, "Jesus Loves Me," primary class; Thanksgiving reading, Mrs. Carl Henderson; recitation, Mary Elizabeth Sharp; song, "I would be True"; recitation, David Dallas; reading, Olive Davis; song, "America the Beautiful," Young Girls' class; Thanksgiving reading, William Fagan.

Tuesday night cottage prayer meeting was held this week at the home of Mrs. Laura Grimm.

Miss Ina Butler led the Epworth league services Sunday in the Methodist Episcopal church.

Mrs. Robert Nicholson was called to Pittsburgh Saturday by the serious illness of her father, Gilmore Wilson.

Misses Alice Hickman, Libera Williams, Ina Butler and Eleanor Gill were Steubenville shoppers Saturday.

Mrs. Carl Henderson was hostess to members of the Jean M. Clark Missionary society at her home Friday night. Mrs. McKinley Dallas was the devotional leader. Mrs. Robert Paisley discussed the national topic and Mrs. Mary Hoobler the foreign topic. The hostess served refreshments. Visitors included Mrs. Ada Chamberlain, Mrs. Esther Boyer, Mrs. Bell Russell, and Mrs. Maude Grimes. The December meeting will be held at the home of Mrs. Laughlin Dallas when Mrs. Thomas Williams will be the devotional leader.

Mr. and Mrs. J. E. Smith and son of Pittsburgh spent Sunday with Mr. and Mrs. James Nightengale and family.

Mr. and Mrs. Fred Bray of Steubenville, were guests Sunday of Mr. and Mrs. Van Downard.

CLEVELAND PRODUCE

CLEVELAND, O., Nov. 28—Butter—market firm.

Eggs—unchanged; Live poultry—unchanged; Potatoes 70-2.15 a 100 lb. sack.

MARKETS

Fractional Gains Made In Market Today.

By The Associated Press.

NEW YORK, Nov. 28.—Fractional gains predominated in the early stock market trading today. Several scattered soft spots persisted, however. Trading was moderately active.

Consolidated Gas sold about a point lower then recovered partly. Other utilities were steady. Union Pacific, ex-dividend, rose two points, while Macy sold off as much. American Telephone and U. S. Industrial Alcohol were slightly lower. General Motors, U. S. Steel, Case, Bethlehem, Santa Fe, Union Carbon, Hudson, American Can and Allied Chemical ruled steady to firm. Call money renewed at one per cent.

Further gains in business were on display in mid-week statistics. Electric power production last week recorded a further rise along seasonal lines and made the highest total since January, 1931. A substantial gain was shown compared with the previous week and the margin over the like 1933 week widened from 4.6 per cent to 6.1 per cent, according to the Edison Electric Institute.

The "Iron Age" estimated steel production had risen to 29 per cent of capacity from 28½ per cent last week, making the sixth consecutive week of gain.

The Federal Reserve Bank of New York reported chain store sales in this district last month were six per cent higher than in October, 1933, while wholesale business registered an increase of [illegible] per cent.

EAST LIVERPOOL GRAIN

Prices paid to farmers at mill, as listed by local dealers.

Wheat, bu. 95c; rye, bu 80c; oats bu. 60c; shelled corn, bu. 80c; ear corn, bu. 65c; hay, ton, $22; straw, ton, $12.

CHICAGO GRAIN

CHICAGO, Nov. 28.—Right at the outset today, corn jumped to above previous peak prices this season, and wheat overtopped $1.00 a bushel. Tremendous deficits of the United States corn crop made itself increasingly felt, and Argentine wheat prices were sharply higher. Opening unchanged to ⅝ up, May 99⅛-¼, wheat mounted quickly. Corn started at ¼-¾ gain, May 87¾-⅞, and subsequently rose further.

PITTSBURGH LIVESTOCK

PITTSBURGH Nov. 28—(United States Department of Agriculture.) Hogs 500; holdover 600; fairly active, steady to 15c higher; 200-250 lbs. $6.15; 170-200 lbs. $5.50-6.00; 130-170 lbs. $4.25-5.50; 100-110 lbs. $3.25-.50; sows $5.25 down.

Calves, 40; nominal; calves, 50; steady; better grade heavy steers $6.00.50; medium to good grassers $4.25-5.75; few good heifers $4.25-.50; good fat cows and beef bulls $3.00-.50; good and choice vealers $6.50-7.00.

Sheep, 1,000; fully steady; top fat lambs $7.25; medium throwouts $6.00; common down to $4.25; good sheep $3.25.

CLEVELAND LIVESTOCK

CLEVELAND, Nov. 28.—Cattle, 200, steady; steers 750-1,100 lbs. choice $7.50-8.50; 650-950 lbs. good $6.00-7.50; medium $5.00-6.00; common $4.00-5.00; 900-1,200 lbs. good $7.00-8.00; medium $600.-7.00; common $5.00-6.00; heifers 600-800 lbs. good $5.00-6.00; medium $2.50-4.25; common $2.75-3.25; cows (all weights) good $3.00-4.00; medium $2.50-3.00.

Calves, 200, very strong; prime veals $6.50-7.50; choice veals, $5.50-$6.50; medium $4.50-5.50; common $3.50-4.50.

Sheep and lambs, 2,000, strong; good to choice wool lambs $6.50-$7.35; medium to good $5.00-6.50; culls and outs $3.50-4.50; prime wether sheep $2.50-3.00; choice ewes $2.00-.50; medium to good $3.50-4.50.

Hogs, 600, 10-15c higher; heavy 250-300 lbs. $6.00; mediums 220-250 lbs. $6.00; good butchers 180-220 lbs. $5.60-6.00; Yorkers 150-180 lbs. $5.60; pigs 100-140 lbs. $3.50-4.00; roughs $4.75-5.25; stags $3.50-4.00.

EAST LIVERPOOL PRODUCE

Prices paid to farmers, as listed by local dealers:

Fresh eggs, dozen 32c; apples bu. $1; potatoes 100 lb. sacks, $1.50; turnips and carrots, chip baskets, 40 and 50c.

YOUNGSTOWN PRODUCE

EGGS	
Extra whites	35@40
Extra	32@37
Current receipts	30@35
BUTTER	
Prints	33
Rolls	32
POULTRY PRICES (Furnished by Gensler & Yake)	
Buying Price	
Heavy hens	15@17
Leghorn hens	10@11
Leghorn springers	13@15
Heavy springers	15@16
Ducks	13@15
Turkeys	20
WHOLESALE DRESSED	
Heavy hens	23
Leghorn hens	14@15
Leghorn springers	20@22
Heavy springers	22@23
Ducks	25
Turkeys	28

PITTSBURGH PRODUCE

Wholesale selling prices to dealers:

Butter — Extra, 30c; standard, 28c; 89 score, 27½c; 88 score, 26c.

Eggs—Nearby current receipts, 25-30c; extra firsts, 30-32c; hennery, whites, 30-40c.

Poultry—Colored hens, 5 lbs. and up, 17-18c; medium, 13-15c; leghorn hens, 3½ lbs. and up, 11-12c; medium, 9-10c; Barred Rock springers, 4 lbs. and up, 15-16c; 3 to 4 lbs., 14-15c; White Rock springers, 4 lbs. and up, 15-16c; 3 to 4 lbs., 14-15c; roasting chickens, 4½lbs., and up, 16-17c; colored springers, 11-12c; old cocks, 9-10c; young ducks, heavy, 14-15c; light toms, 18-19c; old turkey hens, 14-15c; old toms, 14-15c; geese, 8-14c; turkey, young hens, 21c; young toms, 21c.

The Hour of Dawn

Drawn by Nell Reppy

STEPPING FROM girlhood into womanhood, ready to greet life's exciting adventure, full of dreams, ambition, curiosity about life, they have yet to learn how little they will really have to say about what fates shall befall them as they tread the path that leads to the evening of life. They have many pitfalls to pass, many tears to shed, as they learn the lesson that a life well spent brings, for the sunset of their day, peace and contentment.

FANS LIKELY TO SEE WIDE-OPEN GAME THURSDAY

Colorful Struggle Predicted

Potters Have Big Advantage in Weight; Tickets Moving.

By ROBERT ELLIOTT,
Sports Editor, The Review

With only a 30-year-old tradition to attract them, a crowd of more than 5,000 fans is expected to throng Patterson field here tomorrow afternoon for the 29th meeting on the gridiron of football teams representing East Liverpool and Wellsville high schools.

Athletic chiefs of the two schools were even optimistic enough to predict a capacity crowd of around 7,000 if the spring-like weather of the last few days continues. Even in the event of colder weather, the crowd can be reasonably expected to "net" a paid attendance of around $2,000.

Aerial Game Looms

Both teams are out to make up mediocre seasons in the holiday classic and the fans are more than likely in for an exhibition of wide-open football, with plenty of forward and lateral passes and wide end sweeps.

Wellsville has been working behind closed gates all week, but information that has leaked out, would have you believe the Bengals have prepared an entire new offense for the Potters, one that will give Captain Bob Morrison ample opportunity to display his forward-passing prowess.

The Potters have used an extensive passing game practically all season with a pair of better-than-average tossers in Bud Steffen and Dick Booth can be reasonably expected to fill the ozone with forwards during most of the contest.

This apparently wide-open program, plus all the fanfare that accompanies an East Liverpool-Wellsville encounter should make a colorful struggle. The bands of both schools will be on hand to entertain before the game and between halves.

Poor Season Records

The rival coaches were apparently settled on the starting lineups, at the head of this story.

If these teams do start the game, it means the Ceramists will have a decided weight advantage of 13 pounds to a man. The starting Pottery City team averages 165 pounds as compared to the Bengals' 152. The local line and backfield average 162 and 169 pounds, respectively, with the corresponding Wellsville averages of 151 and 153 pounds.

Only seven of the 22 starting players have ever seen action in a previous East Liverpool-Wellsville game. These are Captain Bob Morrison, Bill Connell and Jimmy Anderson of Wellsville, and Frank Lovas, Herb Brand, Orville Schoolcraft and Wilfred Kirkham of East Liverpool.

The season's records of the rival teams reveal exactly nothing. The Potters have scored only 45 points to the oppositions' 94. The Bengals have counted 83 points, 39 of them against Sebring, as compared to their opponents' combined total of 78.

Four Common Foes

Those fans who would make the Bengals the favorite point to the fact that Wellsville held Salem to a 6-6 tie, while the Quakers upset the Potters, 14-6. To refute this, local backers point to Wellsville's 13-0 defeat by Lisbon, a team which was trounced, 9-0 by East Liverpool.

Both teams defeated Toronto by the same score, 12-0. East Palestine, the only other team met by both Wellsville and East Liverpool, held the Bengals to a scoreless deadlock but dropped a 12-6 verdict to the Ceramists.

The kickoff is billed for 2:30, with the gates scheduled to open about two hours before game-time. It was announced that good seats will be plentiful at the stadium. The season records of the two teams follow:

East Liverpool: 12, East Palestine 6; 9, Lisbon 0; 6, New Philadelphia 9; 12, Toronto 0; 6, Salem 14; 0, Midland 25; 0, Youngstown Chaney 6; 0, Martins Ferry 19; 0, Bellaire 15.

Wellsville: 0, Alumni 12; 0, Bridgeport 6; 0 East Palestine 0; 7, Niles 27; 12, Toronto 0; 6, Salem 6; 0, Lisbon 13; 39, Sebring 0; 19, Tiltonville 14.

Fischer Grid Pictures

The pictures of the East Liverpool and Wellsville high school football teams which appeared in Tuesday's Review were taken by the Fischer studio in East Fifth street.

Probable Lineups

East Liverpool	Posi.	Wellsville
Tychonievich	L. E.	Connell
Lovas	L. T.	Moncrief
Brand	L. G.	Manning
Larkins	C	DeSarro
Schoolcraft	R. G.	Geisse
Kirkham	R. T.	Anderson
Proctor	R. E.	Thompson
Steffen	Q. B.	Taylor
Booth	L.H.B.	Cuffaro
Campbell	R. H.B.	Morrison
Vocial	F. B.	Shepherd

Referee — By Morgan, Youngstown.

Umpire—Harold M. Allison, Beaver.

Head linesman — H. C. Wagner, Warren.

Time—2:30 p. m.

Championship Wooster Eleven Places Three on All-Ohio Team

STARS FELL ON 'BAMA DURING 1934 FOOTBALL SEASON

By KENNETH GREGORY
(Associated Press Sports Writer)

UNIVERSITY, Ala. — Fact and fancy are building a high road westward from Alabama—and it's illuminated by Rose Bowl reflections.

Fact's tools are the record books which serve to recall that the great Crimson Tide has swept eight successive challengers down to defeat and only one opponent—weaker, if you believe the statistics—stands in the way of an unbeaten season.

No other team geographically eligible to represent the east has such an impressive record save Minnesota—and Minnesota is barred from post-season games by Big Ten conference rules.

Best Ever, Maybe!

Fancy's tools are the great public favor that usually accompanies success in any guise, and the opinions of many experts is that 'Bama's team is the most powerful the south has ever known.

Busy with preparations for the final game with Vanderbilt Thanksgiving Day, Alabama is sawing wood and saying nothing. But just the same, it is known receptive ears are waiting for the invitation from the Pacific coast's host team to the annual tournament of Roses at Pasadena.

Alabama would be no stranger on the coast, for its record in Rose Bowl competition has never been equalled by any other team. Three Times the Tide rolled over Pasadena field and it came out without tasting defeat.

Can't Beat 'Em!

The great Alabama eleven of 1925 conquered the University of Washington 20 to 19. The following year 'Bama's Red Elephants battled Stanford—Pacific champion this season—to a 7-7 tie. And then in 1930 the Tide swamped Washington State 24 to 0.

Wallace Wade, who is now turning out football teams at Duke, coached the Crimson Tide during those western invasions. But Frank Thomas, former Notre Dame quarterback, is at the helm now.

Some observers say this year's eleven is superior to any other produced at Alabama. With few exceptions, it is the same team that won the Southeastern conference championship last year.

Thus far this season the 'Bama powerhouse has run up 253 points against the total of 32 made by its eight opponents — Howard, Sewanee, Mississippi State, Tennessee, Georgia, Kentucky, Clemson and Georgia Tech.

Good Ol' Dixie!

For comparison, it can be noted that Alabama whipped Georgia 26 to 6. The same Georgia team trounced Yale 14 to 0 and the same Yale team blasted Princeton from the national list of unbeaten and untied teams.

The Crimson Tide's success this season, so Thomas says, is due to the "exceptionally fine spirit." He declared he had never seen "a finer, harder working group of players in all my coaching career."

Co-ordination of a great line and a versatile backfield are other reasons for the victorious assaults engineered by the Thomas gridders.

In the person of Millard (Dixie) Howell, 163 pounds of football energy, Alabama has one of the greatest triple-threat stars in the nation. He passes accurately, averages more than 40 yards with his kicks and is unusually deceptive as a ball carrier.

While Howell is the sparkplug of the offense, he is supported by rugged and aggressive linemen and a speedy, powerful group of backs.

Has Everything!

A sophomore, Riley Smith, handles the quarterback chores and Thomas ranks him highly. For one thing, he has kicked 19 extra points during the season. He has missed only five.

Joe Demyanovich, the fullback, is a line buster and a stalwart on defense.

And great ball carriers are Jim Angelich, a senior, and Joe Riley, a sophomore.

Alabama's line averages around 200 pounds from end to end. The outstanding members are Don Hutson, left end, who is one of the fastest players in Dixie and a flawless pass catcher; Captain Bill Lee, a burly tackle, and Charlie Marr, a rugged guard.

Thomas uses the Notre Dame system.

If Alabama receives the invitation to play in the annual Tournament of Roses at Pasadena New Year's day, this band of hefty young men will carry the hopes of the East. Left to right in the backfield: Jim Angelich, halfback; Joe Demyanovich, fullback; Riley Smith, quarter back; Millard (Dixie) Howell, halfback. Line, left to right; Paul Bryant, end; Captain Bill Lee, tackle; Bob Morrow, guard; Kavanaugh Francis, center; Charlie Marr, guard; James Whatley tackle; Don Hutson, end.

Mt. Union Player At Center

Heaviest Man in Backfield Weighs Only 164 Pounds.

BY FRITZ HOWELL,
Associated Press Sports Writer.

COLUMBUS, O., Nov. 28.—Speed and versatility in the backfield, rangy ends capable of snaring passes, and a fast and powerful forward wall are features of the 1934 Associated Press all-Ohio conference football team selected by the coaches, officials and sports writers of the state.

The backfield has Wooster's two star ball-toters, Don Harper, the leading scorer in the conference, and Bob Taliaferro, runner-up, paired with Salvatore Artale, John Carroll's 145-pound speed king, and Ray Gedeon, the plunging Baldwin-Wallace halfback.

Roberts at Center

This quartet of backs ran up 145 points during the season, Harper counting 60, Taliaferro 49, and the others 18 each.

At the ends are Al Tanner of Wooster and Ward Powell of Baldwin-Wallace, both over six feet tall and near the 200 mark. The tackles are tall and rangy, Peter Barno of Baldwin-Wallace and Albert Baisler of Muskingum, each weighing more than 190.

The guards are heavy enough to plug the gaps, and fast enough to come out to help on interference, each weighing about 170. They are Earl Hensal of Akron and Bob Lindsay of Heidelberg. Dick Roberts of Mt. Union, who tips the scales at 180, gets the center job, just nosing out Ralph Clelan, Ashland's six-foot five-inch giant.

The first string backfield is a "pony" one, Artale weighing but 145, and the others between 160 and 164. All four are kickers and passers. The tallest of the backfield, Gedeon, is but five feet eight and one-half inches.

One feature of the balloting was that Ohio Northern, undefeated and unscored on in the conference; Denison, also undefeated in the league; Toledo, Xavier, Dayton and several other strong elevens failed to be represented on the first team. Denison was the only one of the group to make the second team.

Balloting Close

This, in a way, is a tribute to the team play of those squads, no one player standing out sufficiently over the others to warrant his selection.

The balloting was close for several positions, but except for the center post the first team members had a clear-cut margin. Roberts nosed out Clelan by one ballot. Several of those in the honorable mention list fell just a vote or two short of landing on the second team, indicating that the talent was fairly evenly divided.

Of the first team Roberts, Lindsay and Taliaferro are sophomores, Hensal and Powell are juniors, the others are seniors.

The second team:

Ends—Robert Seele of Heidelberg and William Scopel of John Carroll; tackles — Fred Cruickshank of Wooster and Steve Gulley of John Carroll; guards—Chester Sokoloski of Kent and Stanley Allmon of Case; center—Ralph Clelan of Ashland; backs—Paul Thom of Case, Norman Schoen of Baldwin-Wallace, Hubert Foster of Denison and Nelson Russ of Wooster.

VETERAN MENTOR

L. C. BOLES

SCOTS HAVE WON 115 TILTS UNDER VETERAN MENTOR

Special To The Review.

WOOSTER, O., Nov. 28.—When the Wooster Scots defeated Heidelberg Saturday 34-0 to finish the season with the outstanding record of the teams in the Ohio conference, the Scot gridders were giving Boles his 115th football victory here in 19 seasons.

This season Wooster was undefeated in eight conference games wtih wins over Case, Akron, Heidelberg, Hiram, Muskingum, Oberlin, Ashland and Mt. Union and a loss to Washington and Jefferson.

In 19 football seasons at Wooster, Boles has won 115, lost 32 and tied 14.

His 27-year football coaching records, which includes one year at London high, six at Fostoria high and two at Cleveland East high, is 181 victories, 39 defeats and 13 ties.

PRO GRID BATTLE

By The Associated Press.

KANSAS CITY, Nov. 28.—Playing in a fog on a muddy gridiron before a small crowd, the Kansas City Blues defeated the Dallas Rams here last night, 26-6, in an American league pro football game. The victory kept the Blues' league record unmarried by defeat.

ATTENTION!!
Orchestra and Dancing
POP'S TAVERN
Wednesday Evening
Nov. 28th
Also Saturday Evening
Beer—Ale—Wine
Lunch of All Kinds
No Cover Charge
1703 Main St. Wellsville

NUMBERS AND WEIGHTS OF RIVAL GRID SQUADS

No.	East Liverpool	Pos.	Wt.	Yr.	No.	Wellsville	Pos.	Wt.	Yr.
10	William Tyconievich	End	140	J.	34	Clyde Hurd	C	135	F.
11	Dominic Compolo	QB	150	Sr.	36	Charles Palmer	HB	140	So.
12	Herman Steffen	QB	150	J.	39	Miller Zarndith	End	152	F.
13	Robert Campbell	HB	163	Sr.	50	Ward Taylor	QB	150	Sr.
14	Lee Spencer	HB	155	So.	51	John DeSarro	C	135	J.
15	William Bettridge	HB	153	Sr.	52	John Freshkorn	T	154	J.
16	Orville Schoolcraft	G	155	J.	53	Richard Shepherd	FB	140	F.
17	Herbert Brand	G	160	Sr.	54	Gayle Gloss	G	155	J.
18					55	Richard Morehead	End	145	Sr.
19	Wilfred Kirkham	T	150	Sr.	56	John Trainor	HB	135	So.
20	Paul Shea	End	150	J.	57	Robert Vernon	FB	142	So.
21	Ray Oliver	T	170	J.	58	Ralph Mann	HB	143	So.
22					59	Thomas Rawlings	QB	128	So.
23					60	William Williams	T	158	So.
24	James Proctor	End	170	J.	61	Frank Cuffaro	HB	148	Sr.
25					62	Joseph Geisse	G	142	J.
26	Bud Foutts	T	150	J.	63	Ernest Jarvis	G	161	Sr.
27	John Mackey	End	155	Sr.	64	Robert Freeland	End	145	J.
28	Frank Lovas	T	183	Sr.	65	Clarence Thompson	End	145	Sr.
29	James Merriman	T	175	So.	66	William Connell	End	165	J.
30	Richard Booth	HB	180	J.	67	Fred Manning	G	155	J.
31	Robert Vocial	FB	185	J.	68	Daniel Henderson	T	156	So.
33	Robert Larkins	C	176	So.	69	William Moncrief	T	155	J.
54	Richard Evans	G	190	So.	70	James Anderson	T	162	Sr.
					71	Robert Morrison	HB	171	Sr.

8 OHIO COLLEGE TEAMS IN ACTION ON TURKEY DAY

By The Associated Press.

COLUMBUS, O., Nov. 28.—The curtain will fall upon the final act of Ohio's 1934 gridiron drama tomorrow afternoon with only eight of the Buckeye teams seeing action, and two of them meeting out-of-state foes.

The headliner will be the Miami-Cincinnati clash in the Queen City, with the championship of the Buckeye conference hanging on the outcome.

John Carroll and Western Reserve clash in Cleveland for the city title, and Wittenberg goes to the Gem City for the annual Turkey Day clash with Dayton university, while Xavier entertains the Redskins of Haskell at Cincinnati.

Wilberforce and West Virginia will go to Detroit to stage their battle, far from the home lot of each, the contest originally having been slated at Wilberforce. Marshall, which lost four in a row in the Buckeye loop, takes on West Virginia Wesleyan in a nocturnal battle.

BANQUET SLATED FOR GRIDDERS AT N. CUMBERLAND

Special To The Review.

NEW CUMBERLAND, Nov. 28.—Members of the local high school football team will be guests of honor at a banquet to be held by the Lions club Monday night, Dec. 10, in the community house, it was announced today by President C. D. Henderson. J. R. Plattenburg, Ernest Manack and H. C. Scott are heads of committees in charge.

Dr. Ralph Cooper Hutchinson, president of Washington & Jefferson college, will be the guest speaker at the Lions club's annual meeting next Feb. 4.

WET HAMLET DRY NOW

SWEET HOME, Oro. — This mountain hamlet, considered at one time the wettest spot in the county and the last to adopt local option nearly 30 years ago, was one of but 12 precincts in the county to return a dry majority in Linn county's balloting on local option. The measure failed throughout the county.

FIGHT RESULTS

By The Associated Press.

ST. PETERSBURG — Jimmy Gardner, 145½, New York, stopped Manuel Quintero, 144½, New York, (6).

CHICAGO — Frank Battaglia, 190, Chicago, stopped Earl Ogren, 164, Chicago, (6).

LOS ANGELES — Midget Wolgast, 119, Philadelphia, drew with Pablo Dano, 119, (10).

LEECH SALES BOOM STORE

BOSTON—A Hanover street drug store in Boston's North End is doing a bumper business in leeches—especially "the morning after." A drug clerk explained the leeches, of the Belgian variety, are sold in great numbers to apply to black eyes.

FLIER DRESSED UP

This was once that a photographer caught Sir Charles Kingsford-Smith garbed in formal attire instead of flying togs. But although Sir Charles is all dressed up, he had hardly any place to go—at least hardly any place where he had not been in his intrepid around the world flights.

FRANK DIAMOND'S DROP MATCH TO ERLANGER TEAM

LEAGUE STANDINGS

Teams	W.	L.	Pct.
Victory Motors	14	7	667
McNicols	11	7	611
Ray Birch Fords	10	8	555
Brian Clothiers	9	9	500
Erlanger's	9	12	429
Frank Diamonds's	4	14	222

Frank Diamond's sank further into the cellar of the "A" Duckpin league title scramble last night when they dropped three straight games to the fifth-place Erlanger team. The scores were 655-601, 668-659 and 681-631.

Greene of Erlanger's and Recht of Frank Diamond's share honors for three-game scores with counts of 476 and 465, respectively. Lewis' 181 was the best singles attempt. Tonight, it's George's Lunch against Hune's Rathskeller's in the "B" circuit. Summary:

ERLANGER'S

Barth	114	135	133—	382
Pollock		139	146—	285
Don	103		—	103
Behrman	97	127	117—	341
Greene	160	142	174—	476
Lewis	181	125	111—	417
Totals	655	668	681—	2004

FRANK DIAMOND'S

Kidd	146	130	112—	388
Miller	87	112	132—	331
Recht	155	162	146—	465
Buckley	115	154	123—	392
Alcock	98	101	118—	317
Totals	601	659	631—	1893

CENTER TO LEAD BUCKS IN 1935

By The Associated Press.

COLUMBUS, O., Nov. 28.—Gomer Thomas Jones, 207-pound center, from Cleveland today was designated to lead the Ohio State football team, re-christened the "Bucks" by Coach Francis A. Schmidt, into the gridiron wars next year.

The first Clevelander to captain the Scarlet and Gray since Marty Karow called the tosses in 1926, Jones was just a substitute guard on the 1933 team. This year Schmidt started him at center and with two games under his belt he clinched the post.

Pitt Gets Five On Selection

All-eastern Eleven Selected by AP Experts.

By The Associated Press.

NEW YORK, Nov. 28. — Pittsburgh's Panthers, dominating the all-star setting as they did the eastern gridirons, today captured five places in the 1934 All-Eastern eleven chosen for The Associated Press annually by eastern football experts.

The reaction of those who have seen the mighty Pitt juggernaut roll through Washington and Jefferson, West Virginia, Southern California, Notre Dame, Navy and Nebraska, and alone of the nation's elevens force Minnesota to the utmost, is simple. The wonder is that Pitt didn't win all eleven places.

The eastern honor roll places the Panther center trio of Captain Charles Hartwig and Ken Ormiston at the guards and George Shotwell at center. Miller Munjas, clever field general, passer and probably the best kicker in the country, directs the team at quarterback. Burly Isadore Weinstock, who fractured every line he faced at one time or another, completes the quintet at fullback.

Navy's light but alert eleven, snowed under by Pitt, gained two places for its outstanding star, fleet Fred Borries at one of the halves, and big Slade Cutter, in one tackle berth. Syracuse, Colgate, Fordham and Army contributed a man each—the Orange placing Jim (Big Six) Steen at tackle, Colgate, one end in Joe Bogdanski, Fordham the other in Captain Lester Borden, and Army to the other hafgback in clever Jack Buckler. The seconds team choices:

Ends: Larry Kelley, Yale, and Ed Furey, Columbia; tackles: E. Harvey, Holy Cross, and Lew Brooke, Colgate; guards: Robert Stillman, Army, and Robert Gundlach, Harvard; center: Mose Kalbaugh, Princeton; quarter: Kats Kadlic, Princton; halves: Bill Shepherd, West Maryland, and Garry Levan, Princeton; fullback: Dave Smukler, Temple.

NEW YEAR'S DAY BATTLE PLANNED

The Car Barn Heathens, East End grid team, are negotiating with Johnstown, Pa., for a game at Columbian park on New Year's day. In their last start, the Heathens scored a touchdown in the first period to down Beechwood, 6-0. J. Fone tallied on a 60-yard end sweep.

MAKE GOOD LEADERS

COLUMBUS, O., Nov. 28.—Three of Coach Francis A. Schmidt's "Bucks"—that's the new name he'd rather have the Scarlet and Gray gridders go by—today swept to new campus honors, at Ohio State university. Richard Heekin of Cincinnati was elected president of the senior class. The juniors elected Frank Fisch, Mansfield. Merle Wendt of Middetown, was elected sophomore president.

SIXTH STREET WINS

The Sixth street school gridders scored a 21-6 victory over the Washington eleven Tuesday.

SPORT SLANTS

By Alan Gould

It seems that the reports about Stan Kostka either became magnified in filtering eastward or that our scouts used their imagination. Anyway the battering-ram fullback of Minnesota's Maulers doesn't weigh 232 pounds and to make it official we submit herewith the ringside report of Les Etter, writing on behalf of the University of Minnesota News Service.

"As officially listed on our roster Kostka's weight is 210 pounds," writes Etter. "This was taken several weeks after the season was under way. Tuesday, as the result of an argument over his weight, Kostka's high school coach and myself asked him to step on the scales stripped after practice. His weight was 205½ pounds. As both of us had weighed ourselves on this scale previously we agreed that it was accurate. Felix Wold, the Associated Press correspondent on the campus, happened along and had Kostka step on the scales with the same result.

"We have a good-sized team and have no wish to conceal the fact but in the interests of accuracy and in fairness to Kostka I thought you might like to know the facts.

* * *

"Incidentally, he is of Polish Bohemian extraction and was known perhaps more widely for his shotputting ability than for his football playing in high school. He has a mark of 51 feet some odd inches with the 12 pound shot in high school and won the state championship. For his weight and general build he can run remarkably fast and seems to have improved his speed under Bierman's coaching.

"The weights of Minnesota's starting lineup is as follows: Tenner, left end, 200; Widseth, left tackle, 216; Oech, left guard, 190; Rennebohm, center, 180; Bevan, right guard, 192; Bengtson, right tackle, 210; Larson, right end, 185; Seidel, quarterback, 185; Lund, left half, 185; Beise, fullback, 192, or Kostka, 208; Julie Alfonse, right half, 180."

* * *

Another subject that seems to be troubling some of the gridiron observers, down around the Washington-Baltimore district, is the high rating of the Navy's great team to the implied submerging of Western Maryland and George Washington, two rivals of the Midshipmen for sectional prominence. From several sources I have the expressed and published opinion that both are stronger than the Navy, although there is no immediate way of proving it.

"Were one to read only the jottings from New York columnists, one would think the Navy is the only big-time football team in this area," writes a Washington fan. "Why, that is laughable! Not only do local 'wise ones' rate Western Maryland and George Washington in advance of Navy but with Catholic University and the Tars about even.

"Also, in 'Tuffy' Leemans, George Washington has the best halfback in this region, Buzz Borries of the Navy not excepted."

MT. VERNON IN LEAGUE

By The Associated Press.

GALION, O., Nov. 28. — Mount Vernon high school was voted unanimously into the North Central Ohio Athletic association, at a league meeting here. It is to be effective with the 1935 football season. Other members are Galion, Mansfield, Marion, Shelby and Ashland.

QUALITY covers a lot of claims

—and only smoking the cigar will give you the answer.

So when we tell you that El Producto Quality means a mild, yet distinctive cigar—so mild that you can smoke it all day long—so distinctive that the last cigar will give as much real enjoyment as the first—

—smoke El Producto and judge for yourself whether we are right when we say "El Producto quality gives you more for your money in real enjoyment than any other investment you can make."

EL PRODUCTO
for real enjoyment
10c AND UP

Distributor:
American Beauty Cigar Co.
Toronto, Ohio
Bell Phone 100

JUST KIDS -:- -:- -:- By Ad Carter

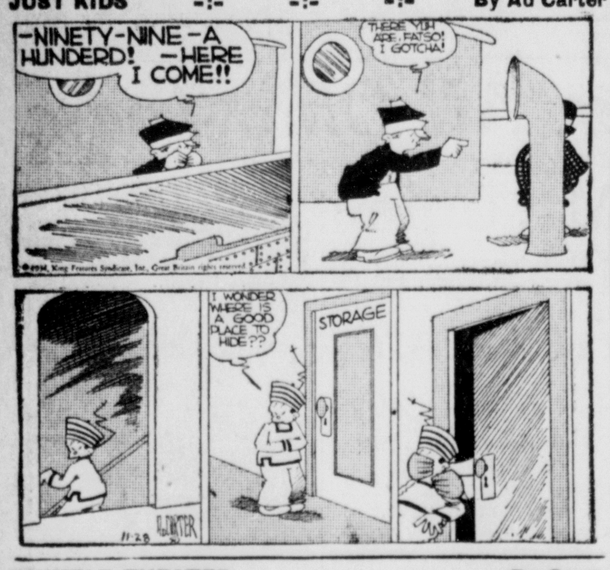

THE GUMPS—The Perfect Housewife. -:- -:- -:- -:- -:- -:- -:- -:- -:- -:- -:- By Sidney Smith

THIMBLE THEATER -:- -:- By Segar

BRINGING UP FATHER -:- -:- -:- -:- -:- -:- -:- -:- -:- -:- -:- -:- -:- By George McManus

POLLY AND HER PALS—Atlas Had A Cinch! -:- -:- -:- -:- -:- -:- -:- -:- -:- -:- -:- By Cliff Sterrett

TILLIE THE TOILER—In Reverse. -:- -:- -:- -:- -:- -:- -:- -:- -:- -:- -:- -:- By Russ Westover

TOOTS AND CASPER—Zero Hour! -:- -:- -:- -:- -:- -:- -:- -:- -:- -:- -:- -:- By Jimmy Murphy

DUMB DORA—With "Mint" Flavor! -:- -:- -:- -:- -:- -:- -:- -:- -:- -:- -:- -:- By Bill Dwyer

LITTLE ANNIE ROONEY—Hush Money. -:- -:- -:- -:- -:- -:- -:- -:- -:- -:- -:- By Darrell McClure

THIMBLE THEATER — Solution of Yesterday's Puzzle

A	B	E	D		B	I	B		S	H	E	D
S	U	R	E		E	L	A		E	E	R	Y
K	N	I	G	H	T	L	Y		R	A	S	E
S	T	E	R	E		S	E	V	E	R	E	D
			E	R	I		D	E	N	T		
S	T	R	E	E	T	S		G	E	E	S	E
A	R	E		U	S	A	G	E		N	O	R
P	Y	L	O	N		D	E	T	E	S	T	S
		A	N	T	E		T	A	N			
R	A	T	I	O	N	S		T	U	L	S	A
O	L	I	O		T	A	P	E	R	I	N	G
M	O	O	N		E	V	A		E	V	O	E
P	E	N	S		R	E	D		S	E	W	S

ACROSS

1. Prevailed without restraint
6. Utter
9. Entire amount
12. Variety of quartz
13. Malt beverage
14. Untruth
15. Pine Tree state
16. Ponderous
18. Cloth used at table
20. Shift
21. Siamese coins
23. Pass below the horizon
24. Makes crooked
25. Incline from the vertical
27. Fiend
29. Profitable
31. Mean
35. Comes together
37. County in Ohio
38. Pathetic
41. Pronoun
43. Unclose: poetic
44. Medley
45. Slow moving animals
47. Forgives
49. Racket
52. Corroded
53. Pedal digit
54. Donor
55. English name for the letter Z
56. Nocturnal bird
57. Contemptuous expression

DOWN

1. Strike violently
2. Turkish commander
3. Contradict
4. Volcano
5. Abysses
6. Heavy silk cloth interwoven with gold
7. Masculine name
8. Affirmative
9. Foreign
10. Resided
11. Casts sidelong glances
17. Slender
19. Small anchor
21. High mountain
22. Supper
24. Receptacle for coal
26. Famous hunter
28. Narrow distant view
30. French marshal
32. Tending to eat away
33. Pinch
34. Scotch river
36. Gaudy ornament
38. Precious stone
39. Puff up
40. Ventilated
42. Renders a song
45. Crystallized rain
46. Cut of meat
48. American Indian
50. Perceive with the eyes
51. Make a mistake

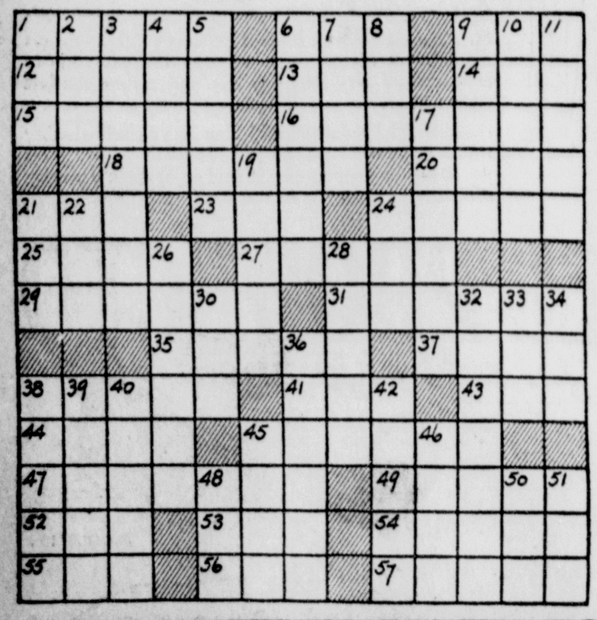

THE WRIGLEY'S SPEARMINT TO QUALITY GUM

Ukuleles, Christmas Cards, Cedar Chests, Toys; See "GIFT GUIDE" Below

FARM MEETING AT CALCUTTA

Institute to be Held Monday, Tuesday At Town Hall.

The annual Calcutta Farmers' Institute will be held on Monday and Tuesday, Dec. 3 and 4, in the Calcutta town hall, with Mrs. Paul B. Maxwell of Morrow county and William H. Beachler of Preble county as the visiting speakers. Five sessions will be held as follows:

Monday at 1:30 p. m.: Invocation, Rev. David A. Nelson; address of welcome, Herbert Thompson; response, Mrs. Maxdell; music; address, "The Vision of the Farm Woman," Mrs. Maxwell; stunts and music; address, "What Makes a Community Great?" Mr. Beachler; remarks, Rev. C. R. Cheeks; music.

Monday night at 7:30, Lester Hickman in charge: Music, address, "Social Evenings With Young People," Mrs. Maxwell; music and reading; address, "The Farm in Relation to Our Nation's Moral Soundness," Mr. Beachler; quartet, stunts and music.

Tuesday at 10 a. m., Raymond [illegible]ton in charge: Music; address, "The Open Door," Mrs. Maxwell; music; address, "Who's Mostly to Blame if the Faithful Horse Does Not Get His Share of the Oats?" Mr. Beachler; music.

Tuesday at 1:30 p. m., Wayne Cottrill in charge: Music, address, "Home Surroundings," Mrs. Maxwell; music and stunts; address, "The Home and the School Enlisted in a Great Task," Mr. Beachler; remarks, Rev. E. A. Walker; music; remarks, County Agent Floyd Lower; report of committees and election of officers.

Tuesday night at 7:30, Howard Thompson in charge: Music; address, "The Inner Temple of Music," Mrs. Maxwell; reading, music and stunts; address, "If I Were to Resign, Could I Be Reelected?" Mr. Beachler; music and short play.

W. C. Thompson, Clarence Azdell and E. N. Hickman are members of the nominating committee.

LEGAL NOTICES

LEGAL NOTICE

Sealed proposals will be received at the office of the Auditor of the City of East Liverpool, Ohio, until 12 o'clock noon, Eastern Standard Time, of Friday, December 21, 1934, for the purchase of bonds of the said City of East Liverpool, Ohio, in the aggregate sum of Two Thousand Eight Hundred Eighty-seven Dollars Forty Cents ($2,887.40), dated the First day of September, 1934. Said bonds will be Three (3) in number and numbered from one (1) to three (3), both inclusive. Bond Number One will be of the denomination of Eight Hundred Eighty-seven Dollars Forty Cents ($887.40); Bonds Number Two and Three will be of the denomination of One Thousand Dollars ($1,000.00) each. All of said bonds will draw interest at the rate of Five per centum (5%) per annum, payable semi-annually on the First days of March and September of each year upon presentation and surrender of the interest coupons to be attached to said bonds. Anyone desiring to do so, may present a bid or bids for said bonds based on and bearing a different rate of interest than that hereinabove specified, provided that where a fractional interest rate is bid, such fraction shall be one quarter (1/4) of one per centum (1%) or multiple thereof. Said bonds will be due and payable as follows:

	Date of Maturity	Amount
Bond Number No. 1,	Sept. 1, 1936	$ 887.40
Bond No. 2,	Sept. 1, 1937	1,000.00
Bond No. 3,	Sept. 1, 1938	1,000.00

Said bonds are issued for the purpose of paying final judgments in the case of Lillie Kountz vs. The City of East Liverpool and in the case of Lillie N. Hancock vs. The City of East Liverpool, and are issued under authority of the laws of Ohio and in accordance with a certain Ordinance Number 3484, passed by the Council of the City of East Liverpool, Ohio, entitled:

"An Ordinance to issue bonds for the purpose of paying final judgments in the case of Lillie Kountz vs. The City of East Liverpool, Ohio, and in the case of Lillie N. Hancock vs. The City of East Liverpool, Ohio, and the costs incident thereto."

Said bonds will be sold to the highest bidder for not less than the face value thereof and accrued interest.

All bids must state the number of bonds bid for and the gross amount of the bid and accrued interest to date of delivery. All bids to be accompanied by a bond or a certified check payable to the City of East Liverpool, for the sum of Twenty-eight Dollars Eighty-seven Cents ($28.87), upon condition that if the bid is accepted, the bidder will receive and pay for such bonds as may be issued as above set forth, within Thirty (30) days from the time of award. Said bond to be forfeited or said check to be retained if said condition is not fulfilled.

Bids should be sealed and endorsed: "Bids for Final Judgment Bonds, Lillie Kountz vs. The City of East Liverpool, Lillie N. Hancock vs. The City of East Liverpool."

SHELTON J. OVERDORF,
City Auditor.

November 27, 1934.
Published at East Liverpool, Ohio, in The East Liverpool Review, Nov. 28, Dec. 5, 12, 1934.

THE STATE OF OHIO,
COLUMBIANA COUNTY, ss.
LISBON, Ohio, Nov. 16, 1934.

Notice is hereby given that Mary Bennett has been appointed Administratrix of the estate of John W. Hughes deceased.

Case No. 33625. H. W. HAMMOND, Probate Judge.
Brookes & Brookes, Attorneys.
Published at East Liverpool, Ohio, in The East Liverpool Review, Nov. 21, 28, Dec. 5, 1934.

LEGAL NOTICE

Eugene A. Godwin, whose residence is unknown, is hereby notified that Sopha Godwin has filed her petition against him for divorce on the ground of gross neglect of duty in case No. 25477, in the Court of Common Pleas of Columbiana County, Ohio; and that said cause will be for hearing on and after the Twenty-ninth day of December, 1934.

Sopha Godwin, Plaintiff.
G. Y. Travis, Attorney.
Published at East Liverpool, Ohio, in The East Liverpool Review, Nov. 21, 28 Dec. 5, 12, 19, 26, 1934.

THE STATE OF OHIO,
COLUMBIANA COUNTY, ss.
LISBON, Ohio, Nov. 26, 1934.

Notice is hereby given that Enoch L. Jones has been appointed Administrator of the estate of Enoch Jones, deceased.

Case No. 33641. H. W. HAMMOND, Probate Judge.
S. W. CRAWFORD, Attorney.
Published at East Liverpool, Ohio, in The East Liverpool Review, Nov. 28, Dec. 5, 12, 1934.

REVIEW Want Ad Rates

	1 time	3 times	6 times
3 lines	.32	$ .75	$1.24
4 lines	.46	1.05	1.72
5 lines	.60	1.35	2.20
6 lines	.74	1.65	2.68

THE ABOVE RATES APPLY TO ADS THAT ARE PAID FOR WITHIN 7 DAYS FROM DATE OF FIRST INSERTION.

All Ads not paid for in seven days from Date of first insertion must pay the CHARGE RATE which adds 10c to the CASH RATE for 1 insertion, 15c for 3 insertions and 20c for 6 insertions.

Count 5 five-letter words to line.

No Ad taken for less than 3 lines.

Want Ad Display Rates

1 inch 6 days .....60c per day
1 inch 3 days .....65c per day
1 inch 1 day .....75c per day

RATES FOR 1 MONTH, 6 MONTHS OR 1 YEAR ON REQUEST.

ANNOUNCEMENTS

5— Special Notices

PHOTOGRAPHS
LEO WILLIAMS STUDIO, 5TH ST. The Home of Beautiful Photos

DRESSMAKER—Experienced in all kinds of sewing and alterations will go out by day. Mrs. Harry Devon, 901 Vine St. Ph. 1507-J.

STENOGRAPHIC work done at home by exp. graduate. Ref. and reasonable prices. Ph. 1107

WINLAND Auditorium — Private dances, skates, card parties, reasonable rates. Phone 9187.

6— Lost and Found

LOST—West Virginia license plate No. 133158 between Chester and Wellsville. Ph. Chester 7109-R-14.

LOST—Fox Terrier dog last week, white & tan, short tail, female. Answers to name "Tiny." Rew'd. Return to 155 Laurel Lane.

6—A Where to Go

TURKEY DINNER
at
THE CABINS
Route 30
Dine Dance
Beer Ale
We Cater To Private Parties

Free Dancing
THANKSGIVING
7:30 P. M.
Orchestra
Robertson's Beer Gardens
Industry, Pa.
You and Your Friends Welcome

MARY PATTERSON
DINING ROOM
Thanksgiving Menu
$1.00 DINNER
Choice of—Oysters, tomato, Fruit Cocktail.
Bouillon — Celery
Roast Turkey and Dressing
Mashed Potatoes
Choice of—Baked Squash, Peas and Mushrooms, Baked Onions
Salad—Cranberry Jelly-Rolls
Choice of—Apple, Mince, Pumpkin, Butterscotch Pie, Frozen Delight, Chocolate or Vanilla Ice Cream and Cake. Coffee, Tea, Milk.

75c DINNER
Turkey and Dressing
Mashed Potatoes
Choice of Vegetables
Cranberry Jelly-Rolls
Choice of Desserts
Coffee, Tea, Milk

75c DINNER
Bouillon or Cocktail
Roast Chicken, T-Bone Steak
or Lamb Chops—Mashed Potatoes
Choice of Vegetables
Cranberry Jelly, Salad, Rolls
Choice of Desserts
Coffee, Tea, Milk

DIXIE LEE DINING CAR
Route 30—6 Miles Out
BARBECUES
Ginger Ale — Sandwiches
24 Hour Service
Chick Frederick, Prop.

BROOKSIDE PARK, ROUTE 7.
Free Dancing.
Wednesday and Saturday Nights.

EMPLOYMENT

7— Male Help Wanted

WANTED—Married man to work on dairy farm. None but experienced. Apply Ralph Knepper, Calcutta.

8— Female Help Wanted

WANTED girl to help with housework, one who can stay nights. Apply 506 College St.

10— Salesmen, Agents

SALESMEN: Permanent income assured. New items in line every month. Call on business concerns only. Restricted territory. Merchants Industries, Inc., Box 1028, Dayton, Ohio.

Sell your farm equipment you no longer need for cash through a Want Ad.

INSTRUCTIONS

14— Musical - Dancing

MRS. Mary E. Smith, teacher of piano. Course for adult beginners. Lessons in class 25c. Private $1.00. Studio 258 W. 9th St.

BUSINESS SERVICE

15— Insurance

INSURANCE ALL KINDS
We Can Save You Money
Wm. T. McNUTT, 628 DRESDEN.

15A— Professional Service

DR. J. P. EBERT
OPTOMETRIST
Eyes Examined, Glasses Fitted, Lenses Duplicated. I Grind My Own Lenses. 203 E. 5th St.

15B— Beauty & Barber

FINGERWAVES—25c, 35c and 50c. ALL COMPLETELY DRYED
FLORA MAE SHOPPE
129 W. 5th St. Phone 90.

For complete Beauty service call
DOROTHY KOUNTZ SALON
On the Diamond. Phone 863-R

16— General Service

MAYTAG WASHER authorized repair service. Genuine parts.
PRICE ELECTRIC APPLIANCE CO.
413 E. 5th. Phone 491

CHAMBERLIN
METAL WEATHER STRIPPING
FREE ESTIMATES. PH. 2171-W.

WE repair and stock parts for all makes of refrigerators, radios, sweepers, washers and irons.
HANDY RADIO SERVICE Ph. 931.

WATCH, Clock and Jewelry Repairing. Very Reasonable. 104 E. 6th.
A. F. STOSSMEISTER, JEWELRY

R. F. PRESCOTT
WATCH AND JEWELRY REPAIR
139 W. 6TH ST.

UPHOLSTERING with economy and dependability. Murphy. Ph. 24 after 4:30 2155-W.

17A— Cleaning—Pressing

Dry Cleaning—Dyeing—Pressing
JONES & BAILEY
PHONE 752. WE DELIVER

18— Moving, Storing, Expressing

TRANSFER & STORAGE
Furniture Stored in Private Rooms.
Dependable Moving Service
P. Milliron Co. Phone 1045.

MOVING—HAULING—COAL
Prices Reasonable
M. T. Carpenter, 3rd St., Chester.
Phone 580-M or 7106-R3.

19— Plumbing, Roofing, Heating

It's Easy to Have a
HOLLAND FURNACE
No Down Payment
Ask About Our Easy Monthly Payment Plan.
HOLLAND FURNACE CO.
216 Union St. Phone 387

FURNACE repairing and resetting FREE INSPECTION. Estimates Smith Furnace Co. Ph. 2385-W.

COAL RANGES
KALAMAZOO STOVE CO.
FACTORY BRANCH 614 Jefferson.

MERCHANDISE

21— Household Goods

FOR SALE—Breakfast set, white and black, and Duofold as good as new. Ph. 2386-J.

ROUND oak dining room table and small refrigerator. Good condition. Cheap. Phone 2505-J.

HEATROLA—Medium size, good condition, and oil cook stove. Cheap. Inq. 514 Jefferson St.

WALNUT BABY BED—In A-1 condition, suitable for child up to 8 years. Ph. 3125-J.

USED 9x12 AXMINISTER RUG—Newly cleaned—Almost new $15.
SMITH & PHILLIPS, WASH ST.

8 WARM AIR CIRCULATING HEATERS as good as new, price very reasonable. Easy terms
NATIONAL FURNITURE 318 E. 3rd.

TWO 8 pc. walnut dining room suites in A-1 condition, priced low —easy terms.
NATIONAL FURNITURE, 318 E. 3rd.

7 DRESSERS—All styles, beautifully finished, good condition, priced low.
NATIONAL FURNITURE, 318 E. 3rd.

ONE Practically New Dryer Type Easy Washer,
D. M. OGILVIE COMPANY

MAHOGANY victrola and 30 records, golden oak library table. Phone 56.

FOR SALE
USED WASHER—$10.00
RUBIN'S JEWELRY STORE

22— Specials at the Stores

FURNACE AND STOVE PIPE—Heavy galvanized or blued steel, all sizes cut to any length, price 20c per joint and up.
TROTTER HARDWARE COMPANY

USED ELECTRIC REFRIGERATOR $60.00.
F. Williams, 135 W. 5th. Ph. 940

NU-ENAMEL—Sold exclusively by
STAR WALLPAPER STORE
Dresden Ave.

3 WICKER SETS—In perfect condition, priced very low. Easy terms.
NATIONAL FURNITURE, 318 E. 3rd.

USED HOOSIER KITCHEN CABINET—In very good condition $10.00
SMITH & PHILLIPS, WASH ST.

SPECIAL
Men's Used Suits $3.50 up
And Top Coats
Consolidated Cleaning Co.
Cor. 5th and Broadway. Ph. 9077

SALE of Woolen dresses, newest shades, sizes 14 to 20 .....$1.95.
CERAMIC DRESS SHOPPE

23— Radios — Service

SPECIAL—Good used Atwater Kent Radio—all electric, $5.00, good condition. Parker Electric Appliance Co. Chester. Phone 2617-J.

Bad news travels fast but not as fast as good news—of chances to save and make money—that appear regularly among the Want Ads.

MERCHANDISE

23— Radios — Service

ATWATER KENT RADIO—7 tube all electric table model, good condition, $12.50. Easy terms.
THE MOORE FURNITURE CO.

GLORITONE RADIO—5 tube, all electric, table model, A-1 condition, cheap. Phone 127.

24— Musical Instruments

GULBRANSEN UPRIGHT PIANO—As good as new. Will sell cheap or trade for dining room suite. Inq. 514 Jefferson St.

25— Building Supplies

HARDWARE, PAINTS, GLASS ROOFING. ROOF PAINTS. BEST PRICES. KERR LUMBER CO.

26— Coal, Coke, Fuel

BEST OF LOCAL COAL
Well Screened
R. of M. 13c
S. C. 14c
A. W. HENRY
Prompt Delivery Phone 980

Pittsburgh Coal
Lump—Egg—Nut—Stoker
Best Prices. Quick Delivery
Coal For Sale at Mine also
Talbot Brothers
Chester. Phone 7111-R2

COAL—Lump 17c, R of M 15c, Pgh. 23c, Silver Bell Coke $7.00.
Call B. G. Seevers, 309 W. 4th.

Coal and Coke
Ohio, W. Va. and Penn. Coal
ALL SIZES—BEST PRICES
Midland and Neville Coke
Prompt Delivery—Phone 1278
WM. T. ANDERSON CO.

LUMP COAL 16c; R of M. forked, 14c; Egg, 13c, for 50 bu. order or more. Ph. 1503. Peter Diamond.

MIDDLE Kittanning vein coal—Lump, 16c; R. of M., 14c; nut and egg, 12c; slack, 10c. E-Z Coal Co. Ph. Wells. 344-J. Eric Zipperian.

GOOD COAL—Lump, 16c, R of M, 14c; egg, 13c. slack .08c. Phone 2376-J.

PITTSBURGH COAL—Lump 17c, Nut 15c for 60 bushel or more. Phone 2230-R.

COAL—R. of M. 14c bu.; lump, 16c; also Pittsburgh Coal. Call H. W. Brown Ph. 1968-R.

RED'S BLOCK COAL—Lump 17c, Nut 13c; R of M 15c. Prompt delivery. Phone 837-J.

PITTSBURGH COAL—At cheapest prices. Also local coal. Call L. R. Webber. Phone 3240-R.

27— Business Equipment

TYPEWRITERS
ADDING MACHINES
Sold—Rented—Repaired
McCullough Elec. Co., 413 Wash. St.

28— Good Things to Eat

WE HAVE PLENTY OF
TURKEYS
CHICKENS
DUCKS
GEESE
Fancy Fowls—Lowest Prices
HOWARD THOMAS
Poultry & Egg Market
Poultry Dressed Free
Free Delivery. 307 E. Second St.

APPLES—Stark Delicious $1.50 and $1.00 per bu. Jason Orr, Bloomfield. Ph. 1252-M, No Sunday sales.

APPLES AT VODREY ORCHARD BALDWINS, JONATHAN, GRIMES AND DELICIOUS. PH. 7509-R-13.

I WILL have 500 Turkeys and all kinds of Poultry at the East Liverpool Wharf Boat on Nov. 26th, 27th and 28th. C. A. Vaughn.

29— Wanted to Buy

WANTED—Used piano, good condition reasonable. Grant St. School. Ph. 107 after 4 p. m. 2101.

WE BUY AND SELL 2nd HAND clothing at right prices Bennett's Clothing Store, 633 Dresden. Ph. 2265-J Evenings.

WE PAY CASH
FOR ALL KINDS OF STOVES AND USED FURNITURE
CHESTER SUPPLY CO.
CHESTER, W. VA. PHONE 2669-J.

Cash We now pay more for Old Gold & Bridge Work
L. Rubin Washington St.

LIVESTOCK

30— Livestock For Sale

CHESTER WHITE PIGS
6 WEEKS OLD
C. J. GONZALES, PHONE 7504-R-11.

30A— Feed—Supplies

PET FOODS
Save Money By Buying Your Dog, Cat, Bird and Fish Foods at the
FAULK BROS. CO.
DRESDEN AVE. PHONE 347

31— Dogs, Cats, Birds

CHOW PUPPIES for sale cheap—Also male at stud, pedigreed. Phone Wellsville 401-J.

THOROBRED—White French Poodle puppies, 6 weeks old. Also one year old. Reasonable. 265 Moore st.

ESKIMO MALE PUP—1 year old and housebroken Fine pet and watchdog, reasonable. Phone Wellsville 173-J.

FOR SALE beautiful Fox Terrier pup; also 1 yr. old dogs, reasonable. Mrs. Sewickley, 7517-R-12.

SINGING CANARIES—Guaranteed satisfactory, $5.00 each. Fischer Studio, 207½ E. 6th. Ph. 751-J.

ROOMS AND BOARD

34— Sleeping Rooms

MARY PATTERSON MEMORIAL
Cozy rooms for Girls & Women.
NON-PROFIT ORGANIZATION

Y. M. C. A. TRANSIENT ROOMS $1.00 and $1.25 Per Night Shower Baths. Swimming Pool.

36— Housekeeping Rooms

152 RAVINE—2 modern furnished rooms, hot water heat, private entrance, garage if desired. Ph. 1886-J.

1003 RIVERSIDE—4 room furnished apt., bath, furnace heat, garage, private entrance. Phone Wellsville 544-M.

657 WALNUT—2 nicely furnished rooms, bath, furnace heat, private entrance. Phone 2088-J.

TWO furnished rooms, with bath, furnace heat and telephone. Gentlemen preferred. Call 1856-W.

645 BRADSHAW—Modern 2 room nicely furnished apt., furnace heat, private entrance. Phone 2090-M.

MODERN 3 room furnished apt., bath, laundry, private entrance. Over Mackey's Restaurant, Mulberry st. Phone 9071.

REAL ESTATE—RENT

37— Houses

COTTAGE of 3 rooms, nicely furnished, coal heat, rent $12. Ph. Wellsville 483-J. 710 Broadway.

FOUR room house, opposite Pleasant Hts. school, lot 50x200, rent $12.00. Phone 9103.

FOR RENT—4 room house, bath, gas, electric, $12.00 a month. Inq. Frank Papendry, 1058 Penna Ave.

FOR RENT—6 room house, finished attic, furnace, modern in every respect, located on Grant St., 2 doors below school house, rent $25. Phone 35.

SIX ROOMS, bath, gas, electric, 651 Bradshaw.
Adam & Craig, 108 E. 6th. Ph. 525-J.

6 RM. house for rent, Park Ave., E. E. Call in person, Kountz Meat Mkt., Market St.

FIRST ST. Near Penna Ave. 6 rooms, elec., gas, water, inside toilet, reasonable rent.
D. F. White & Son, Ph. 593

38— Apartments

THREE room unfurnished apt., private bath and entrance, sink; by Pleas. Hts. school. Ph. 3378-R.

NICELY furn. apt., sitting room, bed room, kitchenette, dinette, Priv. bath. Peake's Grocery, 425 W. 9th.

44— Wanted To Rent

Lady will exchange services for 2 or 3 furnished or unfurnished rooms. Good references. Write Box W-6, Review.

WANTED—Modern 3 or 4 room unfurnished apt. or house, centrally located. Ph. 3595-R after 4 p. m.

REAL ESTATE—SALE

45— City Property

ST GEORGE ST.—5 rooms, modern, small down payment, bal. as rent.
JOHN W CHARLTON. PH 693-M.

Geo. H. Owen & Co.
LIFE—AUTOMOBILE—FIRE
INSURANCE AGENTS
LICENSED
REAL ESTATE DEALERS
514 Washington St. Phone 49

Now's the time to sell homes—Use Want Ads.

47— Suburban Property

TWO ACRES—Five room house, close to town. Electric. Call 2007-R after 5 p. m.

50— Barter and Exchange

GAS station, State Rt. 250, with mod. bungalow. Will trade for E. Liverpool property. Inq. Rm. 819, National Exchange Bldg., Steub.

AUTOMOBILES

57— Automobiles For Sale

Clearance Sale
Special Low Down Payment

Year	Make	Payment Down
1933	PLYMOUTH DeLuxe Sedan	$120
1033	PLYMOUTH DeLuxe Coach	$135
1930	WHIPPET Coupe	$35
1929	OLDSMOBILE Coupe	$65
1929	ESSEX Sedan	$35
1929	FORD Roadster	$35
1929	PEERLESS Coupe	$25
1928	CHEVROLET Sedan	$25
1928	OAKLAND Coupe	$25
1927	ESSEX Coach	$25

THE
Douglass Motor Co.
243 West 6th St. Phone 328

Holiday Bargains
1931 DODGE Coupe
1930 CHEVROLET Coupe
1929 CHEVROLET Sedan
1932 DODGE Sedan
1930 PONTIAC Sedan
Small Down Payment
Special Easy Terms
VICTORY MOTOR SALES
520 Minerva St. Phone 771

CHRYSLER 65 Coupe
1931 AUBURN Standard
1931 AUBURN DeLuxe
OHIO MOTOR SALES
127 W. 5th St. Ph. 387

Lots of good use in the used furniture advertised on this page today.

THE CHRISTMAS
GIFT GUIDE
WHAT TO GIVE HIM?——WHAT TO GIVE HER?
Save Time, Money and Worry—Make Your Gift Selections from the Ads Below

Gifts for Him

A MONOGRAMMED, Fruit of the Loom Shirt for him, $1.65. Order NOW.
D. M. OGILVIE COMPANY

Lumber Jackets $2.98
Bennett's Clothing Store
633 Dresden Ave.

FINE DRESS SOCKS 25 & 50c
Chambers Co. E. E.

GENT'S double-head cameo rings, solid gold mounting, $10.00.
FREDLAND JEWELERY

Men's Suede Jackets
"Reg. $5.95 value" Special $4.95
MEYER REICH. 127 E. 6th St.

FOR YOUR MEN FRIENDS
SMOKES AND SMOKING SUPPLIES
SMITH'S NEWS, 130 E. 6TH ST.

NEW RIFLE or Shotgun with Hunting coat and vest. Also Shotgun Shells from 69c to $1.20 per box.
SMITH HARDWARE COMPANY

BRIEF Cases, very fine quality, unusually well made cases that can be depended upon to give service for a long time, priced at $1.25 up.
TROTTER HARDWARE COMPANY

A Pair of Daniel Green felt slippers for Dad—$1.85 and $2.50.
BENDHEIM'S Shoe Store, E. 6th St.

Give Dad a Comfortable
LOUNGE CHAIR $26.00
SMITH & PHILLIPS, WASH ST.

Give Him a
SMOKER OR A HUMIDOR
$1.98 to $16.50
SMITH & PHILLIPS, WASH ST.

GLASSES For Dad—Something he will use the year round.
DR. J. JACKSON, EYE SPECIALIST

HEATER, SPOTLIGHT OR RADIO FOR THE CAR, SENSIBLE GIFTS.
Trotter Chevrolet

HAS it occurred to you Madam—that He might like shoes for Christmas?
BETTER BUILT AT $2.94
SIFF'S SHOE STORE

SPAIDE Dress Shirts—all colors. $1.25 value, special $1.00
STONE'S THRIFT SHOP, 118 E. 6th.

Gifts for Children

THE right place for children's coats, 1 year to 16. Special prices.
THE BON TON, 102 E. 5th.

CHILDREN'S Rockers, Hand woven fiber rockers, colorfully decorated, cretonne covered padded seat, special $2.25.
TROTTER HARDWARE COMPANY

Footballs 95c to $3.75
How About One For Son
HEIMIE'S, Cor. 6th & Wash.

COMPLETE ASSORTMENT XMAS TOYS, 5c to 10c
McCRORY'S 5 and 10c STORE

CLASSY dresses for children, all sizes and nicest materials
THE BON TON, 102 E. 5th.

CHOW CHOW PUPPIES—5 mo. old, pedigreed, $25.00. Dr. L. H. Hartman, veterinarian, Rt. 7, Ph. 414.

Gifts for Family

COMBINATION Elecrtic Waffle Iron and Sandwich Toaster, Chromium plated, complete with two sets of grids, special $4.95.
TROTTER HARDWARE COMPANY

Five Tube Mantel Radio
$19.95
MONTGOMERY WARD & CO.

SALE! Electric Washing Machine. Pay as low as $1.00 week.
RESNICK'S, 417 MARKET ST.

Gifts for Her

CEDAR CHESTS
Made by Lane these chests are guaranteed moth proof and cost but little. Every size and style on credit up from $18.00.
CROOK FURNITURE CO.

The Best Values in Town
COATS, Sizes 11 to 58 ..... $10.95 Up
Metz Fur Co.

Stovers Bungalow Chocolates
Delicious, Special Gift Packages
Carnahan's Pharmacy, E. E.

A Box of Chocolates
The Ideal Gift
Olympic Confectionery

DINE MARY PATTERSON
Plate Lunches ..25c
Restful Lounge

Washable Suede Jackets
$1.95 to $4.95
THE CHIC SHOPPE

LADIES' PURSES
99c to $2.95
The Smart Shop

She Would Like a New
Apex Cleaner
$29.50 to $59.50
SMITH & PHILLIPS, WASH ST.

GIVE her a Beautiful Make-Up Box, priced from 50c to $1.25.
MARY'S GIFT SHOP, 103 W. 5th.

LET us prove that gifts need not be expensive to make a Happy Christmas.
JOHN H. MORTON, Jewelry Store.

HOLIDAY SPECIAL—Permanents
$3.00 Croquignole $2.00
$5.00 Duart $3.50
MRS. W. L. MOORE
717 Edwards Ave. Phone 854-J.

GIVE HER A TYPEWRITER
A Practical Christmas Gift
McCullough Elec Co. 413 Wash.

GIVE her silk Hostess Pajamas. We have a beautiful assortment in pastel and dark shades, one or 2 piece, priced from $2.95 to $8.95.
STEIN'S DRY GOODS CO.

CAST IRON combination Dutch oven and Chicken Fryer, especially designed for many uses, special $1.85.
TROTTER HARDWARE COMPANY

$1.50 King Cedric Community
50 Year Plate JELLY SERVER 29c
LEON RUBIN, Jeweler.

FLOWERS—For The Table.
Beautiful Assortment .....50c up
RIVERVIEW GREENHOUSE

VANITY BEAUTY SALON offers specials on "Christmas Permanents" CROQUIGNOLE or SPIRAL ...$2.50
Little Bldg. Phone 624

A CHARIS—Patented Adjustable Foundation Garment. Mrs. Anna Morris, 334 Grant St. Ph. 1871-J.

SENSIBLE GIFT FOR HER
RED CROSS Correction Shoes $6.50
SHARP'S SHOE STORE

$1.50 COTYS Face Powder and Perfume. Special price 98c
MATHEWS ORIGINAL CUT RATE

DINNER DRESSES — Beautiful assortment in all shades $5.95 up.
HOFFRICHTER'S, 515 MARKET ST.

CHRISTMAS dinner will taste better if cooked on a MODERN GAS RANGE. The Manufacturers Light and Heat Co.

WALNUT Cedar Chests. Beautifully finished, $15.00 to $37.50.
MONINGER BROTHERS

WHAT would be better than to give your neighbors or friends a year's subscription to The Review.

Miscellaneous

The Gift Supreme
GRUNO ALL WAVE RADIO
$149.50
SMITH & PHILLIPS
Washington St.

NEW CHRISTMAS CARDS
Large assortment, All Prices
REESE, THE JEWELER

A Gift the Whole Family will appreciate—Good Plumbing.
ZANGE & BENCE

MORGAN'S GARAGE
Guaranteed Work, Reasonable Prices
759 Dresden Ave. Phone 999

Buy Your Gifts At
PATTERSON'S
WATCHES, RINGS, SILVERWARE, Etc. A small deposit will hold gift until Christmas, 111 E. 6th.

UKULELE $1.85
Holiday Special Regular Price $3
Guaranteed Perfect—With Patent Pegs.
INSTRUCTION BOOK FREE
OLEN DAWSON'S
Music Store, West 5th St.

Flowers for Thanksgiving
KEIL'S FLOWER SHOPPE. Ph. 670

LAMPS $1.00 UP
NATIONAL FURNITURE CO.
122 W. Sixth St. Phone 2243

W. A. Sheaffer Fountain
PEN & PENCIL SETS.. $2.95
Leon Rubin, Jeweler

Give a Lasting Gift
SUNBEAM FLAT TOASTERS
with buffet tray—$5.95.
SMITH & PHILLIPS

THE IDEAL GIFT
Y. M. C. A. MEMBERSHIP

SPARTAN RADIO FOR XMAS. Let us overhaul your old Radio. Wilson's 1044 Penn Ave. Ph. 358.

TROTTER'S suggest practical Christmas gifts, a Premier Furnace, a gift that all will enjoy. Ask for FREE ESTIMATES.
TROTTER HARDWARE COMPANY

See Our Unusually Large Selection Of—
FLOOR LAMPS
BRIDGE LAMPS
TABLE LAMPS
and
BOUDOIR LAMPS
SMITH & PHILLIPS
Washington St.

Photos—Cameras, Kodaks
Albums and Films. Buy at
ELECTRIC Photo Studio, 130 E. 6th.

Order Individual Ice Cream Molds Now, All Designs, Delivered to your home
CROCKERY CITY DAIRY, 616

NUTS, Buy Them Here
THOMAS POULTRY MARKET
307 E. Second St.

$10.00 Allowance for your old stove on a new Garland Gas Range.
WATSON HARDWARE CO.

CANDY, CIGARS, CIGARETS for XMAS. Buy Here and Save.
ABRAMS NEWS STAND, CHESTER

Maytag Washers $64.50
IDEAL GIFT FOR MOTHER
Price Electric Appliance Co.
413 E. Fifth St.

AUTOMOBILES

57— Automobiles For Sale

Clean Up of Our Big November Sale

CARS
33 CHEVROLET Sedan $475
29 BUICK Sedan $175
30 BUICK Sedan $250
33 CHEVROLET Sedan $475
31 FORD 2 Door Sedan $245
32 CHEVROLET Coupe $365
29 PACKARD 4 Pass. Coupe $275
31 CHEVROLET Coupe $265
33 PLYMOUTH COUPE $435

TRUCKS
33 FORD 157 in. W.B. Cab and Dual Wheels $395
29 CHEVROLET Truck 131 in. Cab and Dual Wheels .. $150
32 CHEVROLET Truck 131 in. Cab. All new tires, dual . $375
28 CHEVROLET Truck $89
33 FORD Pick Up $350

TROTTER
Chevrolet Company
Open Evenings Until 8 P. M.

28 CHEVROLET COACH—In A-1 condition, good tires and paint. Ph. 7523-R-3 between 5 & 6 p. m.

Late model Graham Paige sedan
AT A BARGAIN.
LITTEN MOTOR SALES, 413 E. 6th.

AUTOMOBILES

57— Automobiles For Sale

Attractive Bargains In Used Cars
Low Down Payment. Easy Terms
TURK NASH
SALES COMPANY
Walnut Street. Phone 35

Dodge DC 8 Sedan, new tires A-1 condition $375
1933 Plymouth Deluxe sedan ... 485
1933 Dodge Business coupe 495
Buick 4 door sedan 85
KAPP MOTOR SALES
520 Broadway. Phone 914

YOUR FORD DEALER
1931 FORD Town Sedan
1931 PLYMOUTH Coach
1930 CHEVROLET Coach
1929 FORD Coach
WRITTEN GUARANTEE
Ray Birch Motors
608-610 Walnut St. Phone 190

BARGAINS!
1930 PLYMOUTH Sedan ... $185
1929 CHEVROLET Truck ... $175
EIDENIRE MOTOR SERVICE
FORD DEALER
Lincoln Highway. Ph. 7527-R14

Temple Motor Co.
1934 FORD Standard Tudor
1929 FORD Standard Roadster
1929 CHEVROLET Sedan
1931 CHRYSLER Sedan
Chester, W. Va. Phone 2890

AUTOMOBILES

58— Trucks For Sale

1930 FORD 1½ ton Dump Truck, power hoist, new motor, good tires, dual wheels. Lawrence Motor Co., East End. Ph. 704-J.

DODGE DUMP TRUCK—For sale cheap, good condition. Phone 7523-R-3 between 5 and 6 p. m.

59— Accessories

SEVEN 9:00x20 Goodyear Truck baloon tires, firsts, less than 1500 mi. Will sacrifice, Ph. 1735-J.

USED TRUCK TIRES
30x5—32x6—34x7
CERAMIC AUTO WRECKING
723-731 Dresden Ave. Phone 927

60— Repairing & Service

KRESS SERVICE GARAGE, Pyroil Distributor General Repairing. Ph. 683. 750 Dresden Ave.

TOWING SERVICE
BODY AND FENDER REPAIRING
Trotter Chevrolet Company
Day Ph. 326—Night 3452-M

TIRE REPAIRS
VULCANIZING, ROAD SERVICE.
GOOD USED TIRES 50c AND UP.
SMITH-PHILLIPS
PHONE 1915

61— Auto Wrecking

LIVERPOOL AUTO WRECKING
ANY PART FOR ANY CAR
TIRES, BATTERIES, AUTO GLASS
767 DRESDEN AVE. PHONE 1013.

BERMAN'S AUTO WRECKING
Glass 50c up.
320 Moore St. Ph. 901-R

THE MARRY-GO-ROUND

By Helen Rowland

TABLOID TRUTHS

Next to keeping a pet leopard, keeping a diary is the most foolish and dangerous thing a woman can do. If a girl MUST keep a diary, she should write in it as cautiously and non-committally as a man writes a love-letter.

A good car may be as expensive as a wife, says the Cynical Bachelor, but it can't answer back when you swear at it, and it never gets a red nose or a martyr-complex.

The chief difference between courtship and matrimony is that it's much easier to love a man who is gazing into your eyes across a dinner table at an expensive restaurant than it is to love one who is grumbling about the way you cooked his eggs, across the breakfast table.

Strange as it may seem, the more speed in a man's love-making, the more perfect his control in avoiding the temptation to commit himself.

The modern woman may scorn the ties and "dependence" of marriage, but she still seems to have a great respect for alimony.

At first, a man pays his alimony almost gladly—then reluctantly, then resentfully, and finally with all the enthusiasm of a man paying the back rent on an apartment he has vacated.

There are still lots of male writers and philosophers who insist that marriage is woman's highest vocation. Well, of course it is—but with the world full of non-marrying bachelors, all fighting manfully for their liberty, how is the average girl to rise to such "heights?"

Your friends may cheer you on—but there is no inspiration to brilliant achievement like a few good wholesome enemies who would love to see you go blah.

To the woman who loves him, a pudgy little runt is a "pocket-edition Adonis," and a two-hundred pound lump of protoplasm is a "Greek God." Beauty is in the eye of the beholder.

(Copyright, 1934, King Features Syndicate, Inc.)

Six days of captivity will transform the wild elephant into a tame beast of burden.

CERAMIC

LAST TIMES TODAY

Vaudeville & Pictures

ON THE STAGE

World's Foremost Magician In Person

GREAT LESTER

You Have Never Seen Anything Like It!

ON THE SCREEN

"Gentlemen Are Born"

WITH FRANCHOT TONE—JEAN MUIR—MARGARET LINDSAY—ANN DVORAK

Due to Length of Program the First Evening Show Will Begin at 6:45 P. M.

By the author of Judith Lane

Marian Gordon

by JEANNE BOWMAN

SYNOPSIS: To save Cliff Hondon's life and learn more of his reason for attempting suicide, Marian Gordon, reporter for the Morning Dispatch, and her editor pretend that Cliff's recently divorced wife, Silver, is grief stricken to learn her former husband had shot himself. Now Marian has evidence that Silver is connected with a recent bribery case, and suppresses that, although Silver is making a play for Lon Casad, whom Marian loves. Marian, Lon and a friend are dining in Reno.

Chapter 13

SILVER AGAIN

Would you like to stop dancing?" Lon inquired solicitously.

"No," she answered, "not ever."

"That's all right with me," Lon answered. "I might speak to the orchestra leader and suggest he arrange for relays of music."

"Be sensible," chided Marian, laughing.

"With you in my arms?" he queried, and he wasn't laughing. "Impossible." Then a few moments later, "Ian, do you have to dance with Hamlin?"

"Of course, Lon, what a question to ask.

"Well I don't know that I like him."

"Yes you do."

"Yes, I know I do, but I'd like him better if he didn't make such a play for you."

"Lon, he doesn't," and she smothered an impulse to add, "not half so much as Silver made for you."

"Yes he does, and I don't blame him, but if he tries to wangle a ride home with us tomorrow I'm going to—"

Marian couldn't resist the next impulse—"have shattered nerves?" she suggested and was relieved that he laughed heartily.

They danced on silently.

"Ian, I'd like to keep on dancing for weeks."

"We might join a Walkathon," she suggested.

"I've got a better idea . . . oh-oh, that's the finish."

Marian danced with Hamlin next, a Hamlin who couldn't be roused to cheerfulness, despite the gay tone of the music.

"I feel guilty taking you out when you must be tired from last night's affair," she told him after several futile efforts to catch even a crooked smile.

"You needn't be," he said, then added a moment later, "I wish it were as easy to coach people in life, as it is on the stage. There you can tell them what to do to gain a desired effect, but in real life—" he shrugged his shoulders.

Marian paused. She had seen Silver.

"Do you feel that I need coaching?" she asked.

"How should I know," was his slightly weary answer, "and my coaching wouldn't help. I know, I was properly coached and see what a mess I made of things. We are alike in one thing, we do what we think is right regardless of consequences . . . and then we suffer. I read in a philosophical magazine recently that anyone could have anything they wanted if they were willing to take what went with it. Silver wants luxuries . . . she gets them, but rebels against the troubles that come with them. I wanted a certain kind of life, peace and beauty. I have it, but I've lost the love of my wife who wanted something else and was willing to pay the price, and you—"

"Yes?"

"You'll demand what you want without compromise. If you can't have it unqualified, you'll take loneliness and honor as barren substitutes." He laughed a little to soften his statement, then said, "but this music isn't the proper accompaniment for such nonsense . . . think we'd better move along to our next stop after this dance."

They moved on to a huge barn, the silo converted into a bar, the stalls into private dining nooks. There was more food, more dancing.

When the hour was late enough they began a round of the casinos. Lon and Marian too engrossed in each other to appreciate the glamor.

Hamlin played recklessly, and won amazing sums of money. Lon played carelessly and lost.

"Lucky in love," consoled Hamlin, and added "I always win when I feel as I do tonight.

"I should think it would pay you to feel that way," remarked Lon.

"That's where the laugh comes in," the other man remarked, "I don't need the money now."

Marian understood. Now that his wife's desertion had created the bitterness which seemed to bring money in its wake, she wasn't there to share the one thing that would have held her loyal to him.

They had reached an imposing looking place, the entrance a maze of full length mirrors. Hamlin started to pilot Marian through the door swung open by a liveried attendant, then swiftly turned her about, but not before she had seen what he saw.

"Nothing much here," he was saying, "suppose we go where we can dance. And I imagine you'll be wanting to get back to your hotel early."

Marian had paused. To the others she seemed engaged in the purely feminine habit of primping before the most available mirror. In reality she was regaining the poise which had deserted her when she looked into the gaming room to see Silver Hondon, the center of a gay crowd, feverishly raking in a pile of colored chips.

Why had Hamlin turned away? Marian knew he had recognized Silver. Had he had Marian's interests at heart would he have done that, or would he have walked in to let Lon see for himself that this "poor little thing," as Lon had called her, was quite capable of forgetting a dying man who had been her husband, while she made merry with a crowd of friends.

Well, she could do it. She could insist upon seeing this famous rendezvous. She could show him the pink and tinsel-clad Silver, gloating over her winnings. Perhaps then he would understand why she had seemed so heartless at the cabin that morning. Perhaps then he would realize Silver had been acting a part.

Lem Sutherland had said it was biologically impossible for women to be honorable with each other when a man was involved. Silver had no sense of honor. She knew Lon had driven to Reno to see Marian, and yet she had deliberately pretended she must hurry to catch a train, in order to inveigle a solitary ride with him. Why should she be shown any honor? After she had treated Cliff Hondon as she had, why be shown any consideration at all?"

Marian knew that the highly principled Lon would be revolted by the Silver she had seen a moment ago. Why should she protect the girl against her own interest?

(Copyright, 1934, by Jeanne Bowman)

Tomorrow, Marian makes a sacrifice.

THE SUNLIT ROAD

By Tom T. Jones

Carrying on the traditions of their father and uncle, the late Daniel N., and Philip A. MacLean respectively, D. Norman and Wilbur L. MacLean, associated together, realized yesterday that that day represented the 53rd anniversary of the first funeral which the founder of their present firm had conducted.

In this interim of more than a half century they and those active before them have officiated in the burial of 5,389 men, women and children, a total equaling more than the number required for the formation of a small city. It is believed that only the long activities of the Eells funeral firm in Lisbon, the county seat, exceeds in length of similar service in this section of the Ohio valley.

It was in November of 1881, the same year in which James A. Garfield was assassinated and Chester Allen Arthur of New York had succeeded him to the presidency that Daniel N. MacLean, who at 19 began his life work as a harness maker just west of his sons' present establishment, joined his brother Phillip A. MacLean in business. The latter had previously been engaged in the demandful operation of a livery barn. With the alliance of the two brothers they arranged also for the conducting of funerals.

In those days there were no bridges spanning the Ohio river in the immediate proximity of Wellsville and East Liverpool. There were times when ferry boats were not in operation. It thus same about that the first burial made by the new funeral conductors was that of the late Judge William Moore, who lived in a brick home near the West Virginia section now touched by the Newell street railway bridge.

However, few records were maintained in early days, but it has been handed down that the body of this once jurist was conveyed across the Ohio river by means of a skiff. It is believed that he was subsequently buried following a service in the old First Presbyterian church in the Wellsville cemetery.

The old records have it also that the second and third funerals by the founders of this firm were those conducted for Margaret McBain on December 7, 1881, and Elizabeth Harrison, one week later.

These pioneer funeral directors had been in business less than one year when the great disaster on July 4, 1882, of the sinking of the excursion boat, Scioto, off Mingo Junction in which many lives of Wellsville and East Liverpool residents were lost occurred. It is noted on the records of this firm how 12 residents of Wellsville were then buried by the father and uncle of the brothers now conducting the establishment.

Another long-ago Wellsville disaster, the deaths of several men in a tire in a nearby oil field, is recalled by the old records of this firm whose founders officiated at some of the funerals that followed.

In this long interval the marked evolution of the methods of handling the dead and subsequently burying them have been noted.

In earlier years the once-used white and black glass enclosed hearses, made in Ravenna, O., and Rock Falls and Freeport, Ill., were used. These were horse-drawn.

In former years there were maintained about 14 horses by this firm for the exclusive use in funerals. The father and uncle of the McLean brothers were careful in procuring in Pittsburgh, and elsewhere pink-skin white horses that matched for the white hearse and equally matching black horses for the black funeral vehicle.

There were occasions, due to bad weather and the presence of surrounding hills, when four horses had to be attached to the hearses used. There were occasions when horses in funerals became badly frightened for some reason or other during processions. The establishment was motorized in 1918.

Fine teams of horses in past days which were used in funerals cost from $600 to $800 a pair. The closed cabs cost between $1,200 and $1,300 each. The black hearses in former days cost $1,800 each.

* * *

Hearses, Cabs Preserved

In memory of past activities of their forbears in their work one horse-drawn hearse and three closed cabs have been preserved by the two brothers with a single horse-drawn ambulance. The cabs were sent to East Liverpool for the recent centennial anniversary parades, but lacking harness for some of the horses needed but one of them appeared, it is said.

About 15 years ago the establishment was transferred to Main street from Broadway where the father and uncle long operated. Now in a structure that runs from Main street to the street fronting the Ohio river there is room enough for motor equipment and a chapel in which 300 persons can be accomodated at a funeral, if necessary. Additional rooms for supplies that now are kept on hand instead of ordering from catalogues for shipments from Pittsburgh and Cleveland as in former days are maintained. A unique adjunct is a combined piano and pipe organ.

Not many, even in Wellsville, know, that the windows of the establishment fronting the street bordering on the Ohio river, were transferred from the Presbyterian church that preceded the present stone structure of this denomination furthur west on the same thoroughfare. They portray Christ blessing children, Christ knocking at the door, and "The Resurrection."

AID NEEDY ON THANKSGIVING

Various church societies in East End this week will distribute baskets to needy families on Thanksgiving. Donations of food are being sought and will be made up into baskets and distributed by the members. The Epworth league of the Boyce Methodist Episcopal church in Klondyke today completed a three-day canvass for foodstuffs and will deliver the food to homes Thursday morning.

APPREHENDS DUCK THIEVES

PORTLAND, Ore., Nov. 28.—D. Benisch, proud of his flock of ducks, turned detective when the quackers started disappearing.

When only two remained Benich caught two youthful duck hunters in the act of finishing the flock. The boys gave him the gun to pay for the ducks, he told the sheriff's office.

LOANS to Fit Every Condition

CHOOSE THE KIND OF LOAN YOU LIKE BEST

FURNITURE LOANS — are made to married couples of good character and credit reputation, who are keeping house, and own their household goods. The only signatures required are those of husband and wife.

AUTOMOBILE LOANS — are made to single or married people of good character, who own an automobile and are employed in a reasonably steady job.

CO-MAKER or ENDORSED NOTE LOANS — are made to single or married people of good character and credit reputation, who are working and can obtain as security the signatures of two friends of equally good standing.

COMBINATION LOANS — are often made to people who need more money than can be advanced on just one kind of security.

VERY MODERATE CHARGES

The monthly cost* of $100 loan is only .. $1.69

THE INLAND LOAN CO.

324 MARKET ST. ROOM 201 EAST LIVERPOOL, O.
PHONE MAIN 605 C.W. HOFFEE MGR.

*Average monthly cost at new low terms.

THE HAPPIEST SCREEN SHOW IN A MONTH OF SUNDAYS

Thanksgiving Day Prices
Adults 30c (Plus Tax)
Children 10c

3 Days Only Starting THANKSGIVING MATINEE

CERAMIC

"GRAND—EXCELLENT—A MUSICAL IT HAPPENED ONE NIGHT" SAY CRITICS

No wonder folks are calling this the biggest hit since "Dames"! It's a new kind of Warner Bros. musical . . . Gay . . . sparkling . . . *intimate* . . . And as *Big* in entertainment as a show can be made!

HEAR DICK SING THESE FAMOUS HITS TO A NEW STAR!

"HAPPINESS AHEAD"

DICK POWELL
JOSEPHINE HUTCHINSON
Famous Star of N.Y. Repertory Theatre

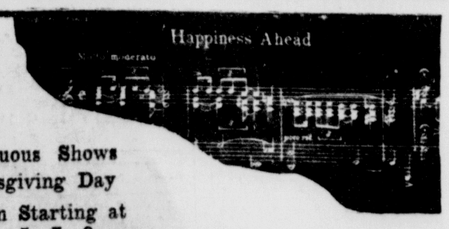

EXTRA ADDED ATTRACTION
PRO-FOOTBALL
INTRODUCING
RED GRANGE AND HIS CHICAGO BEARS IN ACTION
You Have Never Seen A Better Short Feature!
AND OTHER INTERESTING SHORTS

Continuous Shows Thanksgiving Day
Program Starting at 1—3—5—7—9

Join Our Christmas Layaway CLUB

Select Your Gifts NOW—We'll Reserve Them till Xmas

LEON RUBIN
JEWELER SINCE 1911
513 WASHINGTON ST.

PAY NEXT YEAR.

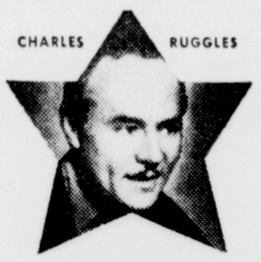

CHARLES RUGGLES

"As easy on the throat as a velvet collar."

MARY BOLAND

"No, you're wrong . . . as easy on the throat as a pearl necklace!"

GARY COOPER

"Old Golds are as 'biteless' as a newborn babe; smooth as honey."

"What the stars told me about Old Gold's Throat-ease"

BING CROSBY

"I can't afford 'throat irritation.' I can't afford to be without Old Golds."

CAROLE LOMBARD

"Old Golds give my throat a 'pick-me-up' without a 'let-down'."

CLAUDETTE COLBERT

" 'Register throat-ease' means 'Light an Old Gold' in my language."

CECIL B. DE MILLE

—America's Premier Motion Picture Director. Mr. de Mille is now directing "The Crusades," the most spectacular drama ever filmed. Watch for it!

PARAMOUNT STUDIOS
MEMO

Dear Old Gold Fans:

A year ago my government suggested I turn in the pieces of old gold I had carried in my pocket for years. But I breathed a sigh of relief when my Old Gold Cigarettes were not disturbed.

Other Old Gold smokers around this studio match my enthusiasm with some really glowing praises.

Cecil B. de Mille

© P. Lorillard Co., Inc.

AMERICA'S Smoothest CIGARETTE